

# CARSON CITY STANDARD DETAILS FOR PUBLIC WORKS CONSTRUCTION DECEMBER 30, 2025

## C-1 GENERAL

C-1.1.1	GENERAL NOTES	APRIL, 2025
C-1.2.1	TRENCH EXCAVATION AND BACKFILL GENERAL NOTES	APRIL, 2025
C-1.2.1.1	TRENCH EXCAVATION AND BACKFILL	JULY, 2025
C-1.2.2	LINE LOCATION BOX AND LID	JULY, 2025
C-1.2.3	LINE LOCATION RISER	APRIL, 2025
C-1.2.4	TYPICAL UTILITY MAIN LOCATIONS	APRIL, 2025
C-1.2.5	TYPICAL UTILITY LATERAL LOCATIONS	APRIL, 2025
C-1.2.6	CONCRETE WASHOUT BASIN	APRIL, 2025

## C-2 SANITARY SEWER

C-2.1.1	SEWER GENERAL NOTES	APRIL, 2025
C-2.1.2	SEWER MANHOLE NOTES	APRIL, 2025
C-2.1.3	MANHOLE TYPE 1	APRIL, 2025
C-2.1.4	DROP MANHOLE	APRIL, 2025
C-2.1.5	MANHOLE FRAME AND COVER ADJUSTMENT	APRIL, 2025
C-2.1.6	SEWER MAIN AND LATERAL TRANSITIONS	APRIL, 2025
C-2.2.1	SEWER LATERAL	APRIL, 2025
C-2.2.2	SEWER SERVICE TAP SADDLE	APRIL, 2025
C-2.2.3	SEWER CLEANOUT	APRIL, 2025

## C-3 WATER AND RECLAIMED WATER

C-3.1.1	WATER GENERAL NOTES	OCTOBER, 2025
C-3.1.1.1	WATER GENERAL NOTES	OCTOBER, 2025
C-3.1.1.2	WATER GENERAL NOTES	OCTOBER, 2025
C-3.1.2	WATER AND SEWER SEPARATION GUIDELINES	OCTOBER, 2025
C-3.1.2.1	WATER AND SEWER SEPARATION NOTES	OCTOBER, 2025
C-3.1.3	TAPPING SLEEVE	OCTOBER, 2025
C-3.1.4	GATE VALVE	OCTOBER, 2025
C-3.1.5	CUT-IN GATE VALVE	OCTOBER, 2025
C-3.1.6	VALVE BOX AND LID	OCTOBER, 2025
C-3.1.7	FIRE HYDRANT ASSEMBLY	OCTOBER, 2025
C-3.1.7.1	FIRE HYDRANT SETBACK AND ACCESS PAD	OCTOBER, 2025
C-3.1.8	LOWERING WATER MAINS	OCTOBER, 2025
C-3.1.9	RAISING WATER MAINS	OCTOBER, 2025
C-3.1.10	POTABLE WATER AIR RELEASE	OCTOBER, 2025

C-3.1.11	RECLAIMED WATER AIR / VACUUM VALVE	OCTOBER, 2025
C-3.1.12	PRESSURE REDUCING VALVE	UNDER DEVELOPMENT
C-3.1.13	TEMPORARY FLUSH ASSEMBLY	OCTOBER, 2025
C-3.1.14	THRUST BLOCKS	OCTOBER, 2025
C-3.1.15	WATER SAMPLING STATION	OCTOBER, 2025
C-3.1.16	TYPICAL OFFSET WATER MAIN CONNECTION	OCTOBER, 2025
C-3.2.1	1" TO 2" WATER SERVICE	OCTOBER, 2025
C-3.2.2	1" TO 2" SERVICE SADDLE	OCTOBER, 2025
C-3.2.3	1" SINGLE AND 3/4" DOUBLE PIT SETTER	OCTOBER, 2025
C-3.2.3.1	1" SINGLE METER SET	OCTOBER, 2025
C-3.2.3.2	1" DUAL METER SET	OCTOBER, 2025
C-3.2.4	1" DUAL PIT SETTERS	OCTOBER, 2025
C-3.2.5	1 1/2" - 2" PIT SETTER	OCTOBER, 2025
C-3.2.5.1	1 1/2" – 2" METER SET	OCTOBER, 2025
C-3.2.6	3" AND 4" SERVICE & METER SET	OCTOBER, 2025
C-3.2.7	6" AND 8" SERVICE & METER SET	OCTOBER, 2025
C-3.3.1	SINGLE CHECK VALVE	OCTOBER, 2025
C-3.3.2	BACKFLOW PREVENTER ASSEMBLY (DOUBLE CHECK TYPE)	OCTOBER, 2025
C-3.3.3	BACKFLOW PREVENTER ASSEMBLY (REDUCED PRESSURE TYPE)	OCTOBER, 2025
C-3.3.4	POST INDICATOR VALVE AND FIRE DEPARTMENT CONNECTION	OCTOBER, 2025

#### C-4 STORM DRAIN

C-4.1.1	STORM DRAIN GENERAL NOTES	DECEMBER, 2025
C-4.1.2	CATCH BASIN TYPE 3	DECEMBER, 2025
C-4.1.3	CATCH BASIN MODIFIED TYPE 3	DECEMBER, 2025
C-4.1.4	CATCH BASIN TYPE 3-R	DECEMBER, 2025
C-4.1.5	CATCH BASIN TYPE 4-R	DECEMBER, 2025
C-4.1.6	INFILTRATION DRAIN	DECEMBER, 2025
C-4.1.7	SIDEWALK CROSS-DRAIN	DECEMBER, 2025
C-4.1.8	TRASH RACK FOR 18" TO 60" RCP	DECEMBER, 2025
C-4.2.1 (NEW)	STORMWATER PROTECTION GENERAL NOTES	DECEMBER, 2025
C-4.2.2	STORM DRAIN INLET PROTECTION	DECEMBER, 2025

#### C-5 STREETS

C-5.1.1	P.C.C JOINTING DETAILS	MARCH, 2022
C-5.1.2	P.C.C. VALLEY GUTTER	SEPTEMBER, 2017
C-5.1.3	PCC CURB AND GUTTER TYPE 1	SEPTEMBER, 2017
C-5.1.4	PCC CURB AND GUTTER TYPE 2	AUGUST, 2023
C-5.1.5	GLUE DOWN CURB	SEPTEMBER, 2017

C-5.1.6	PAVEMENT PATCH GENERAL NOTES	MARCH, 2023
C-5.1.6.1	PAVEMENT PATCH	MARCH, 2023
C-5.1.7	ROADWAY SECTION INDUSTRIAL STREETS	FEBRUARY, 2018
C-5.1.8	ROADWAY SECTION URBAN STREETS	FEBRUARY, 2018
C-5.1.9	ROADWAY SECTION RURAL ROADS	FEBRUARY, 2018
C-5.1.10	CLASS "A" SURVEY MONUMENT	MARCH, 2022
C-5.2.1	SIDEWALK AND DRIVEWAY GENERAL NOTES	MARCH, 2022
C-5.2.2	TYPE "A" SIDEWALK	JANUARY, 2021
C-5.2.3	P.C.C. DRIVEWAY APRON TYPE 1	SEPTEMBER, 2017
C-5.2.4	P.C.C. DRIVEWAY APRON TYPE 2	SEPTEMBER, 2017
C-5.2.5	AC DRIVEWAY APRON RURAL ROADS	SEPTEMBER, 2017
C-5.2.6	P.C.C. DRIVEWAY APRON BYPASS	SEPTEMBER, 2017
C-5.3.1	CURB RAMP GENERAL NOTES	JANUARY, 2021
C-5.3.2	PERPENDICULAR CURB RAMP - DIRECTIONAL	SEPTEMBER, 2017
C-5.3.3	PERPENDICULAR CURB RAMP - APEX	SEPTEMBER, 2017
C-5.3.4	PARALLEL CURB RAMP - DIRECTIONAL	SEPTEMBER, 2017
C-5.3.5	PARALLEL CURB RAMP – APEX	SEPTEMBER, 2017
C-5.3.6	RADIAL CURB RAMP	SEPTEMBER, 2017
C-5.3.7	LINEAR CURB RAMP - OFFSET	SEPTEMBER, 2017
C-5.3.8	LINEAR CURB RAMP – SINGLE ADJACENT	JANUARY, 2020
C-5.3.9	MID BLOCK CURB RAMP	JANUARY, 2020
C-5.3.10	P.C.C. RETAINING CURB	SEPTEMBER, 2017
C-5.4.1	STREET NAME SIGN AND MOUNTING	SEPTEMBER, 2017
C-5.4.1.1	STREET SIGN INSTALLATION	MARCH, 2022
C-5.4.1.2	RECTANGULAR RAPID FLASH BEACON	MARCH, 2022
C-5.4.2	STRIPING GENERAL NOTES	AUGUST, 2022
C-5.4.2.1	CROSSWALK LEGEND	MARCH, 2022
C-5.4.2.2	YIELD LINE LAYOUT	MARCH, 2022
C-5.5.1	PARKING LOT GENERAL NOTES	JANUARY, 2021
C-5.5.1.1	PARKING LOT GENERAL NOTES	JANUARY, 2021
C-5.5.1.2	PARKING LOT REQUIREMENTS	MARCH, 2022
C-5.5.1.3	PARKING LOT REQUIREMENTS	MARCH, 2022
C-5.6.1	TRAFFIC SIGNAL PULL BOX AND LID	MARCH, 2022

1. ALL WORK SHALL CONFORM TO THE "STANDARD SPECIFICATIONS FOR PUBLIC WORKS CONSTRUCTION" (SSPWC) AND THE "STANDARD DETAILS FOR PUBLIC WORKS CONSTRUCTION" (SDPWC) AS ADOPTED BY CARSON CITY. THE CONTRACTOR SHALL OBTAIN A PERMIT FOR PUBLIC WORKS CONSTRUCTION FROM THE CARSON CITY PERMIT CENTER PRIOR TO THE START OF CONSTRUCTION.
2. ALL TRAFFIC CONTROL AND BARRICADING WITHIN THE CARSON CITY RIGHT-OF-WAY SHALL CONFORM TO SECTIONS 100 AND 338 OF THE SSPWC AND PART 6 OF THE "MANUAL ON UNIFORM TRAFFIC CONTROL DEVICES," LATEST EDITION. A TRAFFIC CONTROL PLAN MUST BE SUBMITTED AND APPROVED BY THE CARSON CITY ENGINEERING DIVISION PRIOR TO ANY STREET CLOSURES.
2. THE CONTRACTOR SHALL CALL UNDERGROUND SERVICE ALERT "CALL BEFORE YOU DIG" (811 OR 1-800-642-2444) AT LEAST TWO (2) WORKING DAYS PRIOR TO START OF CONSTRUCTION AND COMPLY WITH THE REQUIREMENTS OF NRS AND NAC 455 THROUGHOUT THE COURSE OF THE WORK. SEWER SERVICE LATERALS ARE NOT OWNED OR MARKED BY CARSON CITY.
4. THE CONTRACTOR SHALL CALL THE CARSON CITY ENGINEERING DIVISION (775-887-2300) TWO (2) WORKING DAYS PRIOR TO THE START OF CONSTRUCTION. THE CONTRACTOR SHALL CALL ONE (1) WORKING DAY PRIOR TO REQUIRED INSPECTIONS AND TESTING. THE REQUIRED INSPECTIONS AND TESTING ARE LISTED ON THE INSPECTION RECORD ISSUED WITH EACH PERMIT. THE CONTRACTOR MUST HAVE THE PERMIT NUMBER AND THE DESCRIPTION LISTED ON THE INSPECTION RECORD TO SCHEDULE REQUIRED INSPECTIONS AND TESTING. FOR CITY CONTRACTED PROJECTS, THE CONTRACTOR SHALL SCHEDULE INSPECTIONS PER THE CONTRACT DOCUMENTS.
5. FINAL INSPECTIONS WILL BE PERFORMED BY CARSON CITY ENGINEERING DIVISION ACCORDING TO THE CARSON CITY INSPECTIONS AND TESTING PROCEDURES. NOTE: THESE PROCEDURES REQUIRE SUBMITTAL OF RECORD DRAWING PRINTS BY THE CONTRACTOR AND TEN (10) WORKING DAYS TO PREPARE A FINAL PUNCH LIST. ALL CONDITIONS OF THE FINAL INSPECTION MUST BE COMPLETED PRIOR TO FINAL ACCEPTANCE OR ANY APPROVAL OF A CERTIFICATE OF OCCUPANCY BY THE CARSON CITY ENGINEERING DIVISION.
6. MODIFICATIONS TO THE APPROVED PLANS REQUIRES REVIEW AND APPROVAL BY THE CARSON CITY ENGINEERING DIVISION. WORK PERFORMED WITHOUT WRITTEN APPROVAL BY CARSON CITY ENGINEERING WILL REQUIRE REMOVAL AT THE CONTRACTOR'S EXPENSE.
7. THE APPROVED PLAN, PERMIT AND INSPECTION RECORD MUST BE ON THE JOB SITE AT ALL TIMES.
8. PLAN APPROVAL FOR SEWER AND WATER CONSTRUCTION SHALL EXPIRE ONE YEAR FROM DATE OF APPROVAL UNLESS CONSTRUCTION HAS BEEN INITIATED. (CCMC 12.06.180F, 12.01.140D)
9. THE CONTRACTOR WILL BE SOLELY AND COMPLETELY RESPONSIBLE FOR ACQUIRING A STORMWATER DISCHARGE PERMIT FROM THE NEVADA DIVISION OF ENVIRONMENTAL PROTECTION (NDEP) INCLUDING DEVELOPING, SUBMITTING AND IMPLEMENTING A STORMWATER POLLUTION PREVENTION PLAN (SWPPP). THE CONTRACTOR SHALL DEVELOP, PLACE AND MAINTAIN STORMWATER PROTECTION DEVICES IN COMPLIANCE WITH THE "NEVADA CONTRACTORS FIELD GUIDE FOR CONSTRUCTION SITE BEST MANAGEMENT PRACTICES" (JUNE 2013).
10. THE CONTRACTOR WILL BE SOLELY AND COMPLETELY RESPONSIBLE FOR LOCATING EXISTING UTILITIES. IT SHALL BE THE CONTRACTOR'S RESPONSIBILITY TO VERIFY THESE LOCATIONS AT THE PROPOSED POINTS OF CONNECTIONS AND IN AREAS OF POSSIBLE CONFLICT WITH NEW UTILITY INSTALLATION, PRIOR TO BEGINNING CONSTRUCTION. POTHOLES IS REQUIRED. SHOULD THE CONTRACTOR FIND ANY DISCREPANCIES BETWEEN THE CONDITIONS EXISTING IN THE FIELD AND THE INFORMATION SHOWN ON THE CONSTRUCTION PLANS, HE SHALL NOTIFY THE ENGINEER BEFORE PROCEEDING WITH CONSTRUCTION.
11. THE CONTRACTOR WILL BE SOLELY AND COMPLETELY RESPONSIBLE FOR THE CONDITIONS OF THE JOB SITE, INCLUDING SAFETY OF ALL PERSONS AND PROPERTY DURING PERFORMANCE OF THE WORK. THIS REQUIREMENT WILL APPLY CONTINUOUSLY AND NOT BE LIMITED TO NORMAL WORKING HOURS. THE CONTRACTOR SHALL BE RESPONSIBLE FOR THE DESIGN AND CONSTRUCTION OF PROPER SHORING OF TRENCHES IN ACCORDANCE WITH OCCUPATIONAL SAFETY LAWS. THE DUTIES OF THE ENGINEER DO NOT INCLUDE REVIEW OF THE ADEQUACY OF THE CONTRACTOR'S SAFETY IN, ON, OR NEAR THE CONSTRUCTION SITE.
12. SHOULD IT APPEAR THAT THE WORK TO BE DONE, OR ANY MATTER RELATIVE THERETO, IS NOT SUFFICIENTLY DETAILED OR EXPLAINED ON THE CONSTRUCTION PLANS, THE CONTRACTOR SHALL CONTACT THE ENGINEER FOR SUCH FURTHER EXPLANATIONS AS MAY BE NECESSARY.

NO.	REVISION	DATE	STANDARD DETAIL FOR PUBLIC WORKS CONSTRUCTION	SECTION
1	NOTE 10,11,12	9/17	GENERAL NOTES	CARSON CITY
2	NOTE 2&3	4/25		DRAWING NO. C-1.1.1
				DATE APR 2025
APPROVED BY: DA		4/25		

1. WATER DENSIFIED BACKFILL AND TUNNELING SHALL BE BY SPECIAL PROVISION ONLY.
2. BACKFILL SHALL CONFORM TO THE REQUIREMENTS OF CLASS E BACKFILL AS SPECIFIED IN SUBSECTION 200.03.06 OF THE SSPWC. MATERIAL SHALL BE PLACED IN UNCOMPACTED 12 INCH LIFTS AS SPECIFIED IN SECTION 305 OF THE SSPWC AND DENSIFIED TO 90% RELATIVE COMPACTION PER ASTM D1557 MODIFIED PROCTOR.
3. BEDDING SHALL CONFORM TO THE REQUIREMENTS OF CLASS A BACKFILL AS SPECIFIED IN SUBSECTION 200.03.02 OF THE SSPWC. MATERIAL SHALL BE DENSIFIED TO 90% RELATIVE COMPACTION PER ASTM D1557 MODIFIED PROCTOR.
4. PLANS SHALL INCLUDE A DETAIL FOR SUBGRADE STABILIZATION INCLUDING BACKFILL MATERIAL, STRUCTURAL GEOTEXTILE FILTER FABRIC AND MODIFIED CUTOFF COLLARS WHEN POTENTIAL FOR UNSTABLE SUBGRADES EXIST, SUBJECT TO THE APPROVAL OF THE CITY ENGINEER OR THEIR DESIGNEE.
5. FOR TRENCHES IN ROADWAY SECTION, SEE PAVEMENT PATCH DETAIL (DRAWING C-5.1.6.1).
6. FOR THE PURPOSE OF PAYMENT; EXCAVATION AND BACKFILL QUANTITIES ARE BASED ON THESE STANDARD DRAWINGS, AND NO ADDITIONAL COMPENSATION WILL BE MADE. SHORING OR SLOPED CUT SLOPES MAY BE NECESSARY, BUT THERE WILL BE NO ADDITIONAL PAYMENT. ALL EXCAVATIONS SHALL CONFORM TO THE LATEST OSHA REQUIREMENTS.
7. PLACE WARNING TAPE 1 FOOT ABOVE ALL BURIED WATER, RECLAIMED WATER, AND SANITARY SEWER FORCE MAIN PIPES AND CONDUITS. PLACE WARNING TAPE 6 INCHES ABOVE ALL BURIED CITY ELECTRICAL AND CITY COMMUNICATION PIPES AND CONDUITS.
8. TRACER WIRE FOR WATER LINES, RECLAIMED WATER LINES, SANITARY SEWER FORCE MAINS, CITY ELECTRICAL LINES, AND CITY COMMUNICATIONS LINES SHALL BE 12 GAUGE (MINIMUM THICKNESS) THHN INSULATED SOLID COPPER WIRE. INSULATION SHALL BE 30 MIL HDPE. PLANS SHALL SPECIFY WIRE STRENGTH AND INSULATION THICKNESS FOR BORING APPLICATIONS. SPLICES SHALL BE CONNECTED BY WIRE NUTS, SEALED WITH AQUA SEAL OR SILICON FILLED, AND DOUBLE WRAPPED WITH U/L LISTED ELECTRICAL TAPE. TRACER WIRE COLOR SHALL BE BLUE FOR WATER, PURPLE FOR RECLAIMED WATER, GREEN FOR SANITARY SEWER FORCE MAINS, RED FOR CITY ELECTRICAL, AND ORANGE FOR CITY COMMUNICATIONS. TRACER WIRE SHALL BE TAPED TO PIPE EVERY 5 FEET.
9. ALL TRENCHES MUST BE SAFELY SECURED DURING NON-WORKING HOURS. TRENCHES OUTSIDE OF STREETS AND ROAD SHOULDERS MAY BE SECURED BY BACKFILLING TO MATCH ADJACENT GRADE, INSTALLING STEEL PLATES, OR BY INSTALLING SECURE CONSTRUCTION FENCING. TRENCHES WITHIN STREETS AND ROAD SHOULDERS MAY BE SECURED BY BACKFILLING TO MATCH ADJACENT GRADE, WITH A TEMPORARY PATCH OF COLD ROAD-MIX ASPHALT CONCRETE WHERE PAVING IS PRESENT, OR WITH STEEL PLATES FROM APRIL 1 TO OCTOBER 31. STEEL PLATES MAY ONLY BE USED WITH APPROVAL BY THE CITY ENGINEER FROM NOVEMBER 1 TO MARCH 31 WHEN BACKFILLING TRENCHES IS NOT FEASIBLE. IN NO INSTANCE SHALL STEEL PLATES BE PERMITTED ON STREETS OR ROAD SHOULDERS IF SNOW IS FORECASTED WITHIN THE FOLLOWING FIVE (5) DAYS.
10. STEEL PLATES MAY NOT REMAIN IN STREETS OR ROAD SHOULDERS FOR MORE THAN SEVEN (7) CONSECUTIVE DAYS AFTER THE LAST DAY OF WORK REQUIRING USE OF STEEL PLATES. STEEL PLATES MUST BE SECURED BY PLACEMENT OF ASPHALT OR PRE-FABRICATED RAMPS WHEN PLACED IN AREAS OPEN TO VEHICULAR TRAFFIC.

NO.	REVISION	DATE	STANDARD DETAIL FOR PUBLIC WORKS CONSTRUCTION	SECTION
	NEW DETAIL	4/25	<b>TRENCH EXCAVATION AND BACKFILL GENERAL NOTES</b>	CARSON CITY
				DRAWING NO. C-1.2.1
				DATE APR 2025
APPROVED BY: <u>DA</u>		4/25		

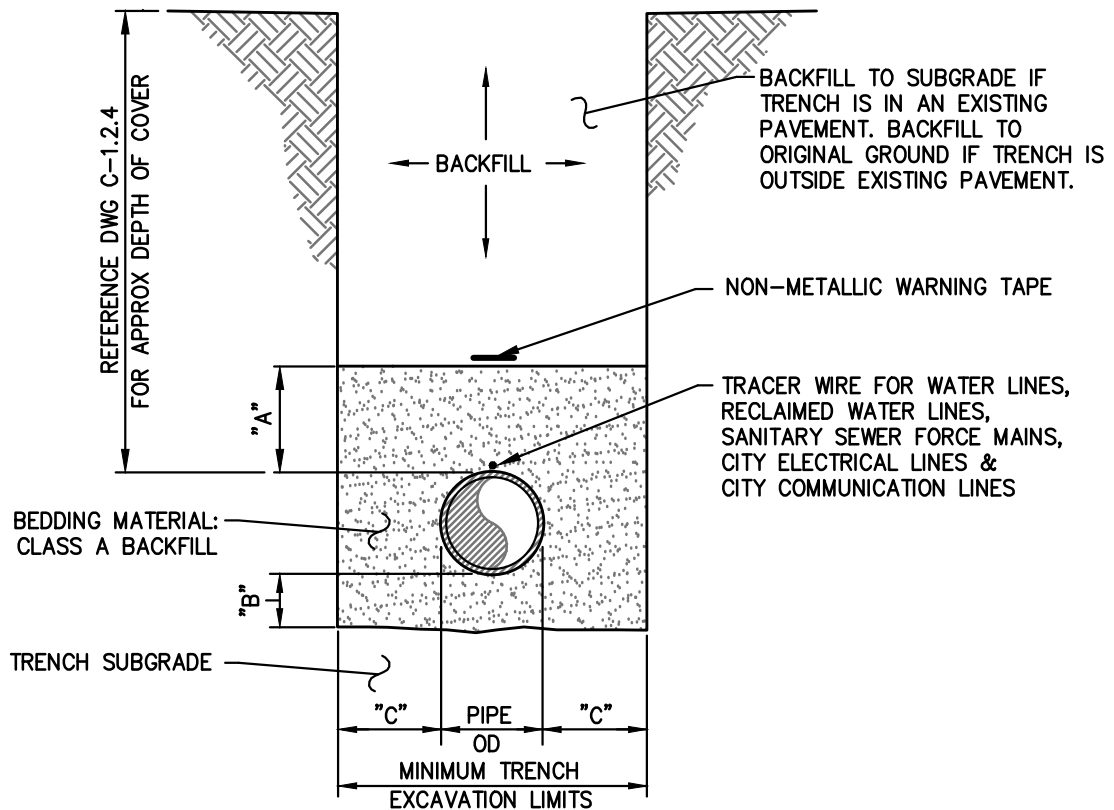

CITY UTILITY	"A"	"B"	"C"
1 WATER, RECLAIMED WATER, STORM DRAIN & SANITARY SEWER	12" MIN	6" MIN	12" MIN
ELECTRICAL & COMMUNICATIONS	6" MIN	3" MIN	6" MIN

## TYPICAL TRENCH SECTION

NTS

### NOTES:

- SEE DETAIL C-1.2.1 FOR TRENCH EXCAVATION AND BACKFILL GENERAL NOTES.

NO.	REVISION	DATE	STANDARD DETAIL FOR PUBLIC WORKS CONSTRUCTION	SECTION
	NEW DETAIL	4/25	<b>TRENCH EXCAVATION AND BACKFILL</b>	CARSON CITY
1	TRENCH TABLE	7/25		DRAWING NO. C-1.2.1.1
				DATE JULY 2025
APPROVED BY: <u>DA</u>		7/25		

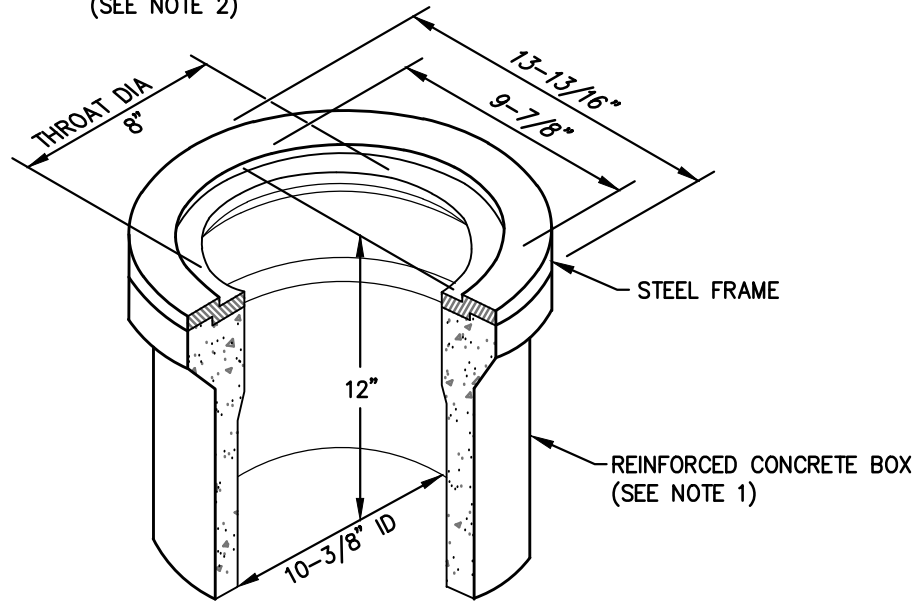
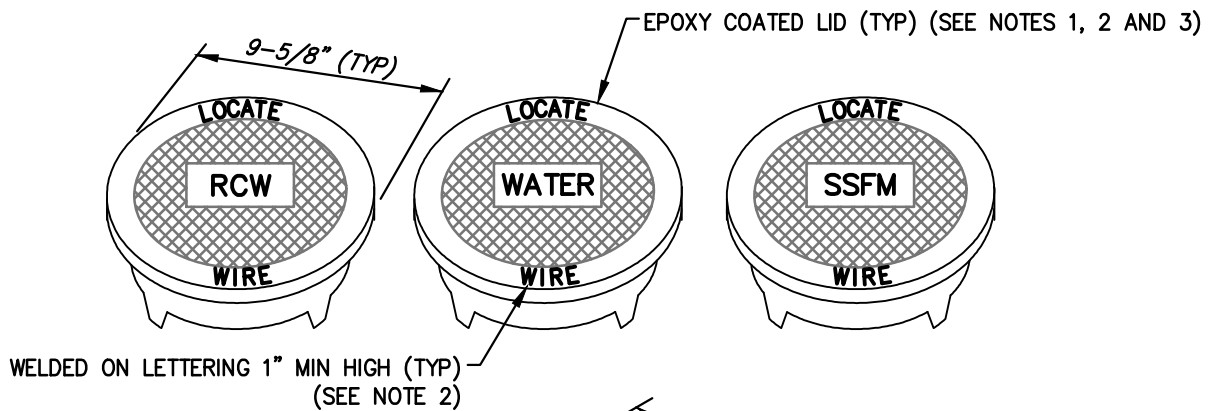

**ISOMETRIC VIEW**  
NTS

**NOTES:**

- BOX AND LID SHALL BE H20 TRAFFIC RATED WITH A MINIMUM INSIDE DIAMETER OF 10 INCHES (CHRISTY G3 TRAFFIC VALVE BOX & LID OR APPROVED EQUAL).
- CAST IRON LID SHALL BE MARKED AT THE FACTORY "LOCATE WIRE", AND "WATER" FOR WATER APPLICATIONS, "RCW" FOR RECLAIMED WATER APPLICATIONS, AND "SSFM" FOR SANITARY SEWER FORCE MAIN APPLICATIONS.
- CAST IRON LID SHALL BE EPOXY COATED AT THE FACTORY, OR POWDER COATED; COLOR SHALL BE BLUE FOR WATER APPLICATIONS, PURPLE FOR RECLAIMED WATER APPLICATIONS AND GREEN FOR SANITARY SEWER FORCE MAIN APPLICATIONS.
- BOX SHALL BE SET OR ADJUSTED TO GRADE PER DRAWING C-3.1.4. RISER FOR ADJUSTED BOX SHALL BE PER DRAWING C-3.1.4. FOR OVERLAY ADJUSTMENTS, RISER WILL NOT REQUIRE REPLACEMENT OR EXTENSION IF IT EXTENDS A MINIMUM OF 2 INCHES INTO ADJUSTED BOX.
- LINE LOCATION BOX AND RISER SHALL BE INSTALLED AT ALL HORIZONTAL BENDS FOR WATER MAINS, RECLAIMED WATER MAINS, AND SANITARY SEWER FORCE MAINS UNLESS OTHERWISE APPROVED BY THE CITY ENGINEER OR THEIR DESIGNEE.



NO.	REVISION	DATE	STANDARD DETAIL FOR PUBLIC WORKS CONSTRUCTION	SECTION
1	NOTE 5	7/25	LINE LOCATION BOX AND LID	CARSON CITY
				DRAWING NO. C-1.2.2
				DATE JULY 2025
APPROVED BY: DA		7/25		

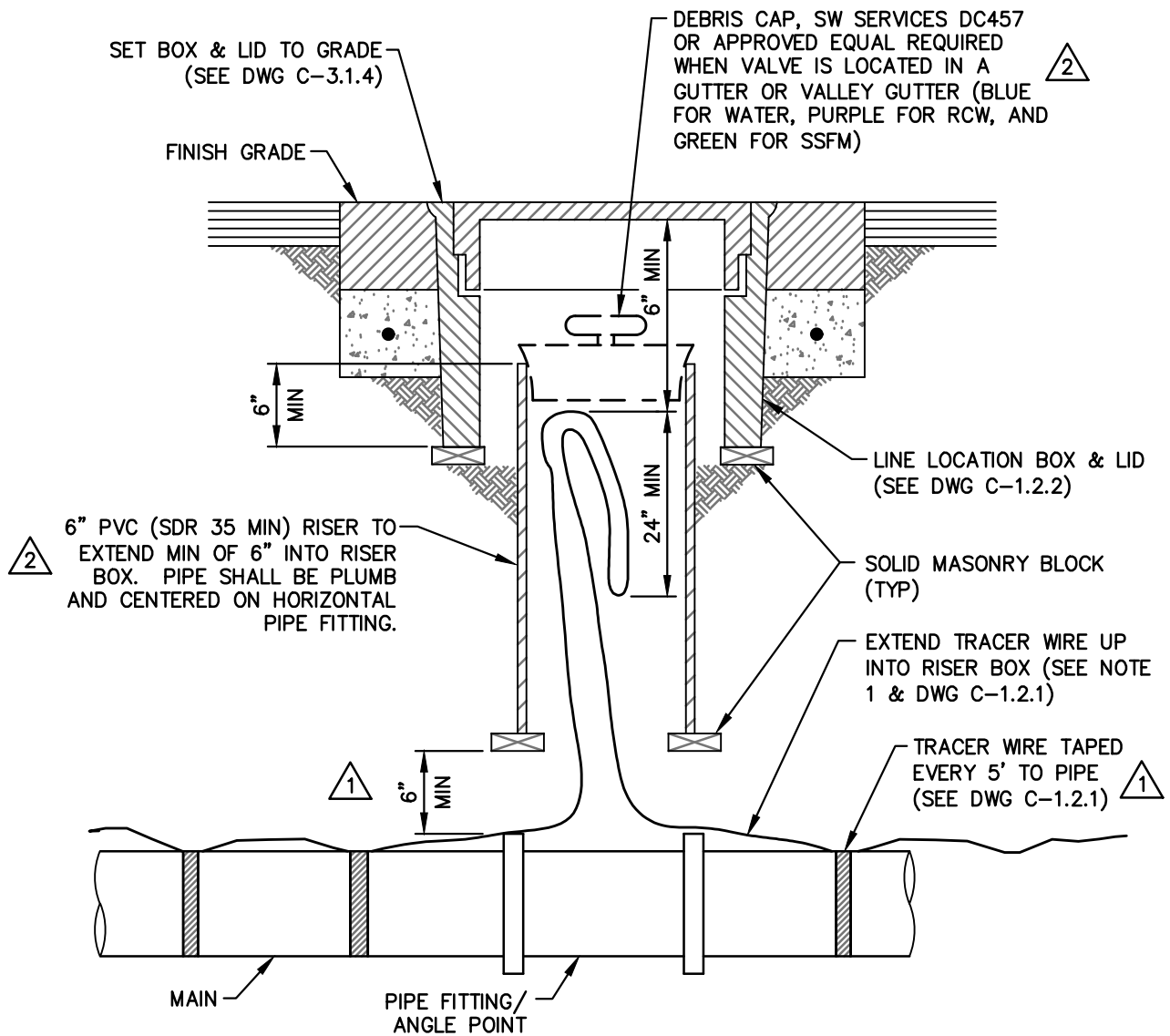

**TYPICAL SECTION**  
NTS

**NOTES:**

1. WIRE SHALL BE CONTINUOUS IN RISER AND SHALL NOT BE SPLICED WITHIN 10 FEET OF RISER.

NO.	REVISION	DATE	STANDARD DETAIL FOR PUBLIC WORKS CONSTRUCTION	SECTION
1	NOTE 2	9/17	LINE LOCATION RISER	CARSON CITY
2	DEBRIS CAP&	4/25		DRAWING NO. C-1.2.3
	RISER COLOR			DATE
APPROVED BY: DA		4/25		APR 2025



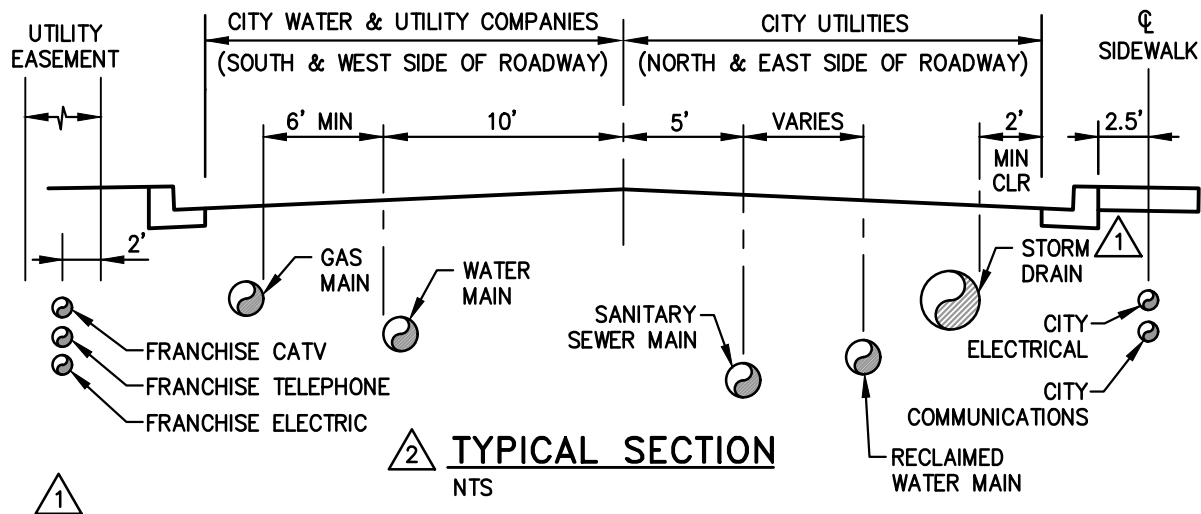

UTILITY	TYPICAL DEPTH OF COVER	MIN DEPTH OF COVER	MIN HORIZ SEPARATION	MIN VERT SEPARATION	MIN HORIZ SEPARATION FROM <u>WATER</u>	MIN VERT SEPARATION FROM <u>WATER</u>
STORM DRAIN	2'	2'	2'	1.5'	10'	1.5'
SANITARY SEWER	6'	4'	3'	1.5'	10'	1.5'
WATER	4'	3.5'	5'	1.5'	N/A	N/A
RECLAIMED WATER	5'	5'	5'	1.5'	10'	1.5'
GAS*	3'	2.5'	6'	2'	6'	2'
FRANCHISE CATV*	3'	3'	PER UTILITY CO	PER UTILITY CO	5'	1.5'
FRANCHISE ELECTRICITY*	5'	5'	PER UTILITY CO	PER UTILITY CO	5'	2'
FRANCHISE TELEPHONE*	3.5'	3.5'	PER UTILITY CO	PER UTILITY CO	5'	1.5'
CITY ELECTRICAL	3'	3'	2'	1.5'	5'	1.5'
CITY COMMUNICATIONS	4'	4'	2'	1.5'	5'	1.5'

\* MINIMUM OR LOCAL UTILITY STANDARDS – WHICHEVER IS GREATER

## NOTES: 1 2

- COMMON TRENCH WITH OTHER UTILITIES IS NOT ALLOWED FOR WATER, SEWER, RECLAIMED WATER OR STORM DRAIN. CITY ELECTRICAL AND CITY COMMUNICATIONS SHALL NOT BE PLACED IN A COMMON TRENCH WITH FRANCHISE CATV, TELEPHONE, AND ELECTRIC.
- DEPTHS OF COVER AND LOCATIONS OTHER THAN THOSE PROVIDED HEREIN ARE SUBJECT TO CARSON CITY DEVELOPMENT ENGINEERING AND PUBLIC WORKS APPROVAL. HORIZONTAL AND VERTICAL SEPARATIONS MUST BE PROVIDED UNLESS OTHERWISE APPROVED BY THE CITY ENGINEER.
- LOCATION AND DEPTH SHALL BE AS REQUIRED TO MEET THE REQUIREMENTS OF NAC CHAPTER 445A AND THE NDEP BUREAU OF SAFE DRINKING WATER "GUIDANCE FOR AREAS REQUIRING MITIGATION FOR WATER AND SEWER SEPARATION."
- DEPTH SHALL BE AS REQUIRED TO PROVIDE ADEQUATE CLEARANCE FROM OTHER UTILITIES, TO SERVE UPSTREAM TRIBUTARY AREAS, AND TO MEET PROPER DESIGN REQUIREMENTS FOR DOWNSTREAM CONNECTIONS.

NO.	REVISION	DATE	STANDARD DETAIL FOR PUBLIC WORKS CONSTRUCTION	SECTION
1	NOTES & SEPARATIONS	3/22	<b>TYPICAL UTILITY MAIN LOCATIONS</b>	CARSON CITY
2	TABLE & NOTES	4/25		DRAWING NO. C-1.2.4
APPROVED BY: <u>DA</u>		4/25		DATE APR 2025

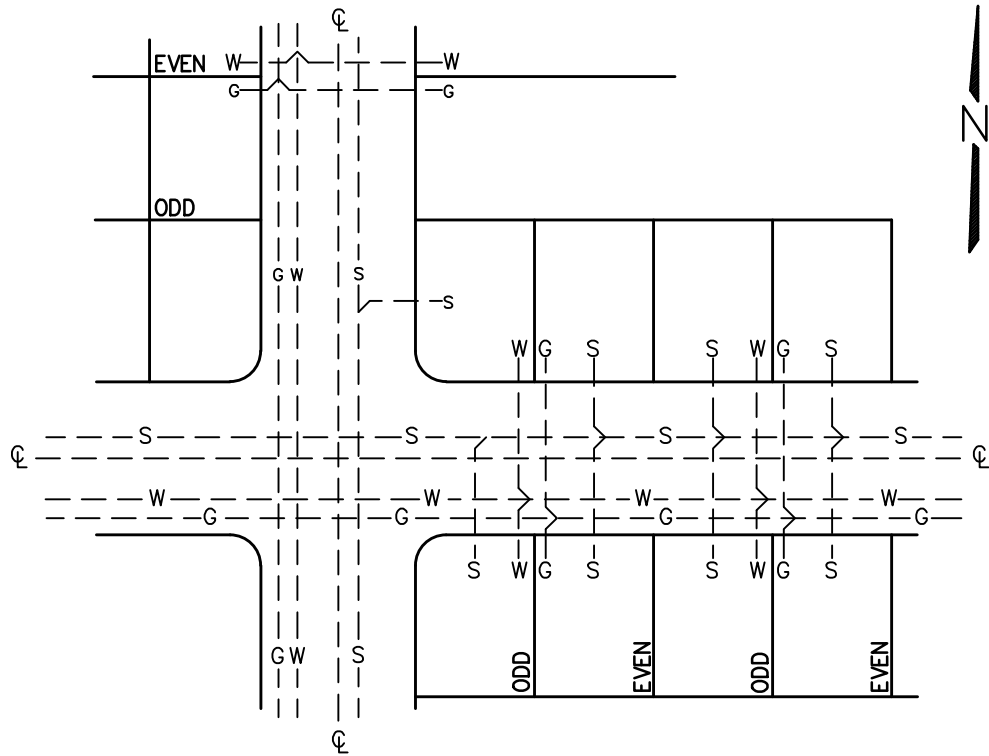

## UTILITY LOCATION

NTS

### NOTES:



1. SANITARY SEWER LATERAL TO BE CENTERED ON LOT (CHANGES MAY BE REQUIRED DUE TO LOT SIZE AND TOPOGRAPHY, AND REQUIRE APPROVAL OF THE CARSON CITY ENGINEERING DIVISION). EACH LOT TO BE SERVED BY A SEWER MAIN IN AN ADJACENT STREET.

2. COMMON LOT CORNERS ARE DEFINED AS ODD OR EVEN AS COUNTED NORTH OR EAST FROM THE PRECEDING STREET INTERSECTION.

3. WATER SERVICES SHALL BE PLACED ON ODD LOT CORNERS ON EAST-WEST STREETS AND ON EVEN LOT CORNERS ON NORTH-SOUTH STREETS. ADDITIONALLY, WATER SERVICES SHALL BE 1 FOOT WEST OR NORTH OF THE RESPECTIVE LOT LINE.

4. GAS SERVICES SHALL BE PLACED ON THE SAME LOT CORNERS AS FOR THE WATER DESCRIBED ABOVE, EXCEPT THAT IT SHALL BE 4 FEET EAST OR SOUTH OF THE RESPECTIVE LOT LINE (OPPOSITE SIDE OF WATER). MAINTAIN 5 FOOT CLEARANCE FROM WATER OR SEWER SERVICES.

5. ELECTRICITY, TELEPHONE, AND CABLE TV SHALL BE PLACED ON EVEN LOT CORNERS ON EAST-WEST STREET AND ON ODD LOT CORNERS ON NORTH-SOUTH STREETS. MAINTAIN 5 FOOT CLEARANCE FROM WATER OR SEWER SERVICES.



6. LOCATION AND DEPTH OF WATER, SANITARY SEWER, RECLAIMED WATER, AND STORM DRAIN LATERALS/SERVICES SHALL BE AS REQUIRED TO MEET THE REQUIREMENTS OF THE NDEP BUREAU OF SAFE DRINKING WATER AND NAC CHAPTER 445A. SEPARATION OF LINES CONSTRUCTED MUST MEET REQUIREMENTS OF NAC 445A.6715 THROUGH NAC 445.6718, INCLUSIVE.

7. FOR MAIN LOCATIONS AND DEPTH OF COVER, SEE DRAWING C-1.2.4.



8. ALL LATERALS/SERVICES SHALL HAVE 1.5 FOOT MINIMUM COVER UNDER FINISHED GRADE INCLUDING STORMWATER CHANNELS.

NO.	REVISION	DATE	STANDARD DETAIL FOR PUBLIC WORKS CONSTRUCTION	SECTION
1	NOTE 8	3/22	<h1>TYPICAL UTILITY LATERAL LOCATIONS</h1>	CARSON CITY
2	NOTE 1&6	4/25		DRAWING NO. C-1.2.5
				DATE APR 2025
APPROVED BY: <u>DA</u>		4/25		

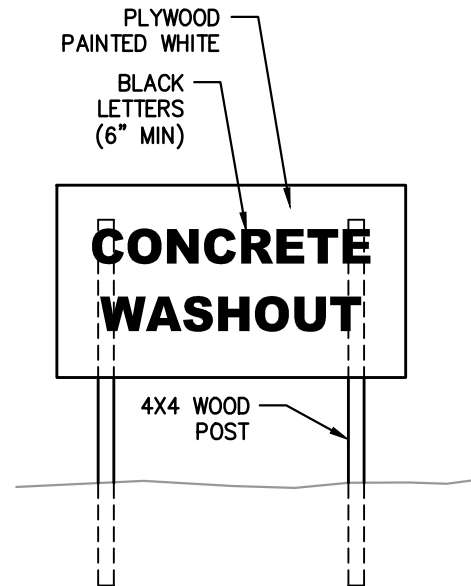
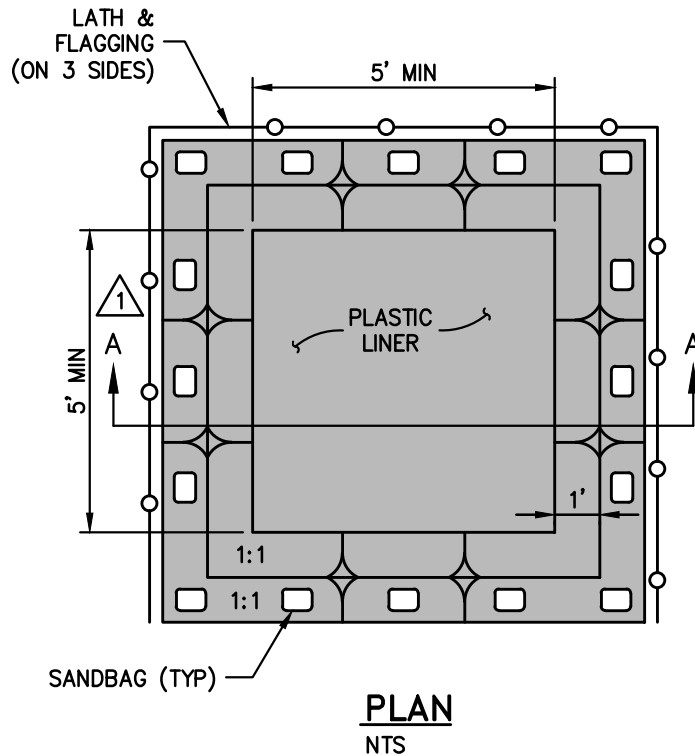
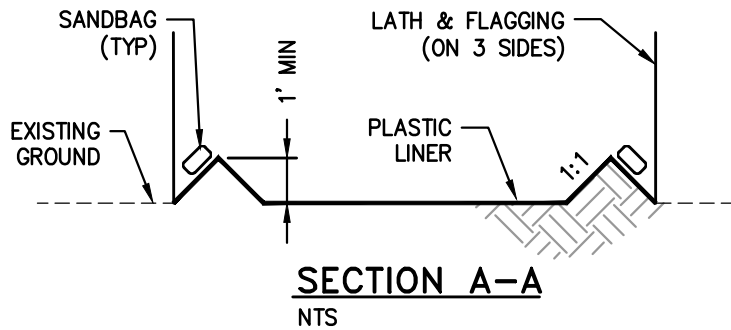

### NOTES:

1. WHERE POSSIBLE, CONCRETE SUPPLIERS SHALL CONDUCT WASHOUT ACTIVITIES AT THEIR OWN PLANTS OR DISPATCH FACILITIES.
2. AN EFFECTIVE MEANS OF ELIMINATING THE DISCHARGE OF WATER FROM THE WASHOUT CONCRETE SHALL BE PROVIDED.
3. CONCRETE WASHOUT FACILITIES SHALL NOT BE USED FOR THE DISPOSAL OF EXCESS CONCRETE AND CEMENT. TRUCKS SHALL NOT BE ALLOWED TO BACK TURN AND DISPOSE OF RESIDUAL LOADS.
4. LOCATE WASHOUT AREAS A MINIMUM OF 50 FEET FROM WATERWAYS AND STORM DRAIN SYSTEM INLETS.
5. WHEN THE WASHOUT IS 75 PERCENT FULL, IT MUST BE CLEANED OR A NEW WASHOUT MUST BE CONSTRUCTED. DISPOSE OF WASTE AT LEAST ONCE A WEEK.
6. A CONCRETE WASHOUT SIGN SHALL BE INSTALLED WITHIN 15 FEET OF THE TEMPORARY CONCRETE WASHOUT BASIN.

NO.	REVISION	DATE	STANDARD DETAIL FOR PUBLIC WORKS CONSTRUCTION	SECTION
1	SECTION CUT	4/25	<div style="text-align: center;"> <h2>CONCRETE WASHOUT BASIN</h2> </div>	CARSON CITY
				DRAWING NO. C-1.2.6
				DATE
				APR 2025
APPROVED BY: <i>DA</i>			4/25	



1. ALL SEWER MAINS AND LATERALS IN THE RIGHT-OF-WAY/EASEMENT SHALL BE PVC SDR35 UNLESS OTHERWISE APPROVED BY THE CITY ENGINEER OR THEIR DESIGNEE. C900 DR25 PVC MAY BE SUBSTITUTED FOR SDR35 TO MEET NDEP BUREAU OF SAFE DRINKING WATER SEPARATION REQUIREMENTS.

2. NON-FLEXIBLE TRANSITION COUPLINGS ARE REQUIRED WHEN CONNECTING NEW SEWER LINES TO EXISTING LINES AND/OR FITTINGS, SEE DRAWING C-2.1.6.

3. THE CONTRACTOR SHALL INSTALL A PLUG AT THE POINT OF EXTENSION OF A SEWER MAIN PRIOR TO THE START OF CONSTRUCTION. THE PLUG SHALL REMAIN IN PLACE UNTIL ALL LINES HAVE BEEN INSPECTED, TESTED, CLEANED AND FLUSHED. REMOVAL OF THE PLUG BY THE CONTRACTOR PRIOR TO APPROVAL IS A VIOLATION OF THE CARSON CITY MUNICIPAL CODE TITLE 12.06 AND MAY RESULT IN FINES UP TO \$1,000 A DAY.



4. SEWER LINES SHALL BE TESTED PER SECTION 336.06 OF THE SSPWC AS ADOPTED BY CARSON CITY.

5. WARNING TAPE SHALL BE INSTALLED 12 INCHES ABOVE ALL SEWER MAINS AND LATERALS. TAPE WIDTH SHALL BE 3 INCHES; THICKNESS SHALL BE FOUR 4 MIL OR GREATER AND SHALL BE GREEN AND BEAR LARGE PRINTING DENOTING "CAUTION BURIED SEWER LINE BELOW" OR EQUIVALENT WORDING.

NO.	REVISION	DATE	STANDARD DETAIL FOR PUBLIC WORKS CONSTRUCTION	SECTION
1	REMOVE	3/22	SEWER GENERAL NOTES	CARSON CITY
	TRACER WIRE			DRAWING NO. C-2.1.1
2	NOTE 1&4	4/25		DATE
APPROVED BY: DA		4/25		APR 2025

1. MANHOLE BASE(S) SHALL BE PRECAST UNLESS OTHERWISE APPROVED BY THE CITY ENGINEER OR THEIR DESIGNEE. NO FIELD MODIFICATIONS TO PRECAST BASES WILL BE ALLOWED. TROUGHS AND BENCHES TO BE CAST IN BASE(S) AT PRECAST FACTORY. BASE CONFIGURATION TO BE INSTALLED AS SHOWN ON THE APPROVED PLANS. NO PLUGGING OR FIELD MODIFYING ALLOWED.
2. PRECAST MANHOLE COMPONENTS SHALL CONFORM TO ASTM C478.
3. ARRANGE MANHOLE SECTION LENGTHS TO FIT DEPTH. ALL SHIMS TO BE REMOVED AND VOIDS GROUTED.
4. PIPES SHALL NOT PROTRUDE MORE THAN 3 INCHES INSIDE MANHOLE SECTION, AS MEASURED FROM THE INSIDE WALL AT THE SPRINGLINE OF THE PIPE.
5. MANHOLE MATERIALS AND CONSTRUCTION SHALL CONFORM TO THE REQUIREMENTS OF SECTION 204 OF THE SSPWC.
6. PRECAST MANHOLE SECTIONS, OTHER THAN GRADE RINGS, SHALL BE JOINED WITH FLEXIBLE PLASTIC GASKET MATERIAL SUCH AS "RAM-NEK" OR APPROVED EQUAL AS PER MANUFACTURER'S RECOMMENDATIONS.
7. EXCAVATION AND BACKFILL SHALL BE AS SPECIFIED IN SECTION 305 OF THE SSPWC. (SEE DRAWING C-1.2.1)
8. NO SEWER LINE PIPE WITH A DIAMETER OF LESS THAN 8 INCHES SHALL BE CONNECTED TO A MANHOLE WITHOUT THE APPROVAL OF THE CITY ENGINEER OR THEIR DESIGNEE.
9. MATCH PIPE INVERTS TO MANHOLE INVERTS WHERE PIPES CONNECT TO MANHOLE BASE.
10. ALL MANHOLES SHALL BE SEALED WATERTIGHT. COVERS SHALL HAVE NO "THRU" HOLES. CLOSED PICK HOLES ONLY: D & L FOUNDRY A-1024 OR APPROVED EQUAL.
11. COAT OUTSIDE OF SEWER MANHOLE WITH FLEXIBLE RUBBERIZED COATING WHEN GROUNDWATER IS ENCOUNTERED.
12. PRIOR TO BACKFILLING, ALL MANHOLES SHALL BE VACUUM TESTED PER THE REQUIREMENTS OF ASTM C1244.
13. MANHOLE VACUUM TESTING SHALL REQUIRE THAT A VACUUM OF 10 INCHES OF MERCURY SHALL BE DRAWN AND THE VACUUM PUMP SHUT OFF. WITH THE VALVES CLOSED, THE TIME SHALL BE MEASURED FOR THE VACUUM TO DROP TO 9 INCHES. THE MANHOLE SHALL PASS IF THE TIME IS GREATER THAN 60 SECONDS FOR 48 INCH DIAMETER, 75 SECONDS FOR 60 INCH DIAMETER AND 90 SECONDS FOR 72 INCH DIAMETER MANHOLES UP TO 22 FEET DEEP. IF MANHOLE DEPTH IS GREATER THAN 22 FEET, THE MANHOLE SHALL PASS IF THE TIME IS EQUAL TO OR GREATER THAN THE MINIMUM TEST TIME AS SPECIFIED IN ASTM C1244.
14. NO STEPS, LADDERS OR OTHER CLIMBING DEVICES SHALL BE INSTALLED IN MANHOLES.
15. MANHOLES LOCATED OUTSIDE PAVED AREAS SHALL REQUIRE A 12 FOOT MINIMUM WIDTH ALL-WEATHER ACCESS ROADWAY CONSISTING OF 6 INCH TYPE 2, CLASS B AGGREGATE BASE (CONFORMING TO THE SSPWC SECTION 200.01.03) DENSIFIED TO 95% RELATIVE COMPACTION AND SEWER MANHOLE MARKERS SHALL BE INSTALLED. SEWER MANHOLE MARKERS SHALL BE GREEN CARSONITE UTILITY MARKER (CRM306607), 66 INCHES WITH MANHOLE DECAL (7339CSM811) OR APPROVED EQUAL. PLACE MARKERS ON EASEMENT LINE NEAREST TO MANHOLE OR AS DIRECTED BY THE CITY ENGINEER OR THEIR DESIGNEE.
16. WHEN PIPE CONNECTIONS TO EXISTING MANHOLES ARE ALLOWED, THEY SHALL BE MADE BY CORE DRILLING THE MANHOLE AND CONNECTING THE PIPE PENETRATION WITH A KOR-N-SEAL I & II WEDGE TYPE PIPE-TO-MANHOLE CONNECTOR, A LINK-SEAL MODULAR SEAL, OR APPROVED EQUAL.



NO.	REVISION	DATE	STANDARD DETAIL FOR PUBLIC WORKS CONSTRUCTION	SECTION
1	NOTE 13,15,16	4/25	<b>SEWER MANHOLE NOTES</b>	CARSON CITY
				DRAWING NO. C-2.1.2
				DATE APR 2025
APPROVED BY: <u>DA</u>		4/25		

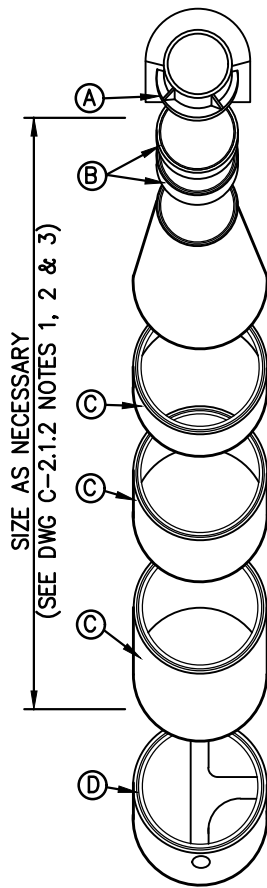

**EXPLODED VIEW**  
NTS

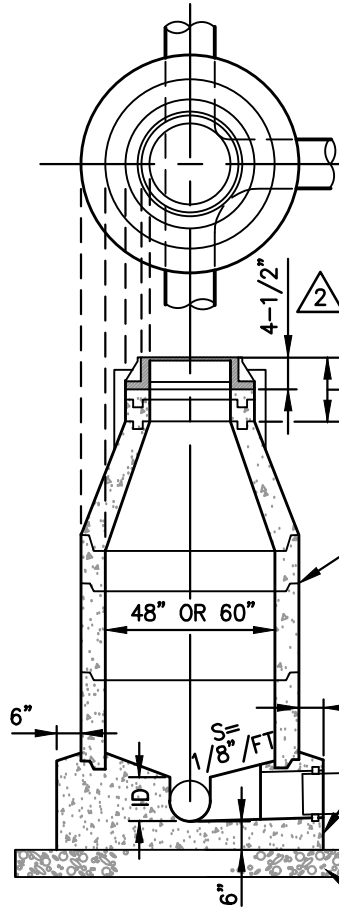

**TYPICAL SECTION**  
NTS

SYM	ITEM
(A)	FRAME & COVER
(B)	PRECAST GRADE ADJUSTING RING
(C)	PRECAST MANHOLE SECTION
(D)	PRECAST BASE SECTION

TAPER HEIGHT	
DIA	H
48"	24" MIN
60"	48" MIN

FINISH GRADE  
MANHOLE FRAME &  
COVER ADJUSTMENT  
(SEE DWG C-2.1.5)

TONGUE AND GROOVE JOINT, SEAL  
JOINT W/ FLEXIBLE GASKET MATERIAL  
PER PRECAST MANUFACTURERS  
RECOMMENDATIONS

BASE SECTION AND SANITARY SEWER  
BENCHED CHANNELIZED INVERTS  
SHALL BE PRECAST BY THE  
MANUFACTURER

COMPACTED CLASS C BACKFILL  
(SSPWC 200.03.04), MUST BE  
INSPECTED PRIOR TO PLACEMENT  
OF MANHOLE BASE

PIPES SHALL NOT PROTRUDE MORE THAN 3"  
INSIDE OF MANHOLE SECTION, AS MEASURED  
FROM THE INSIDE WALL AT THE SPRINGLINE OF  
THE PIPE. SANITARY SEWER MANHOLES SHALL  
HAVE WATERTIGHT GASKET (A-LOK X-CEL  
CONNECTOR OR APPROVED EQUAL) CAST INTO  
BASE SECTION BY PRECAST MANUFACTURER.  
INSERT PIPE PER GASKET MANUFACTURES  
RECOMMENDATIONS.

FORM INTERSECTING CHANNELS  
TO ALLOW SEWER MAINTENANCE  
EQUIPMENT TO PASS THRU  
MANHOLE

FORM SMOOTH CURVE  
IN MANHOLE BASE FOR  
INTERSECTING SEWER

BROOM FINISH

SMOOTH FINISH

**PLAN VIEW-BASE**  
NTS

NO.	REVISION	DATE	STANDARD DETAIL FOR PUBLIC WORKS CONSTRUCTION	SECTION
1	REMOVE	1/21	<b>MANHOLE TYPE 1</b>	CARSON CITY
	TRACER WIRE			DRAWING NO. C-2.1.3
2	TYP SECTION	4/25		DATE APR 2025
APPROVED BY: <i>DA</i>			4/25	

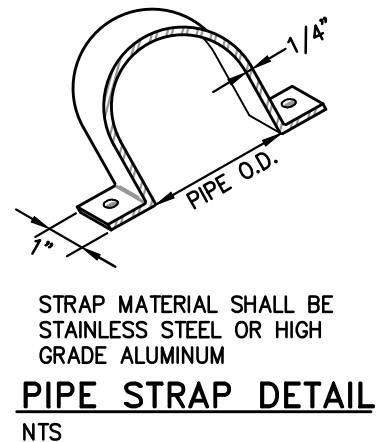
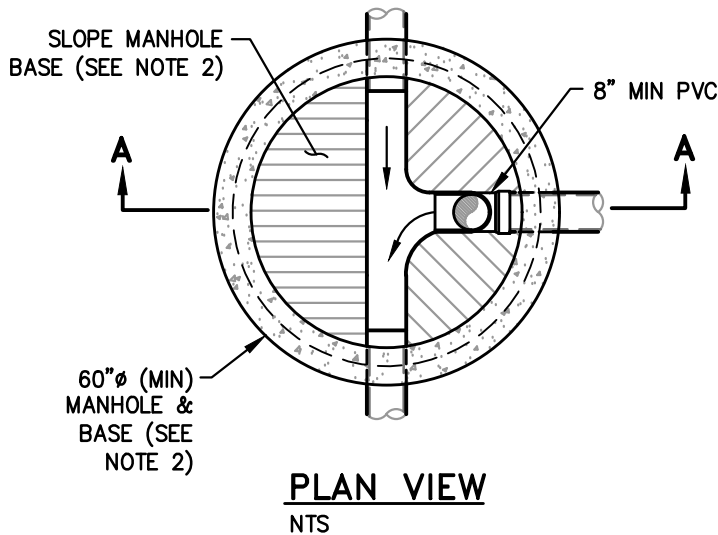
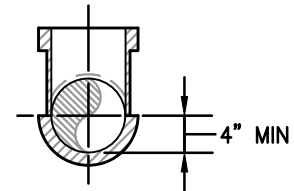
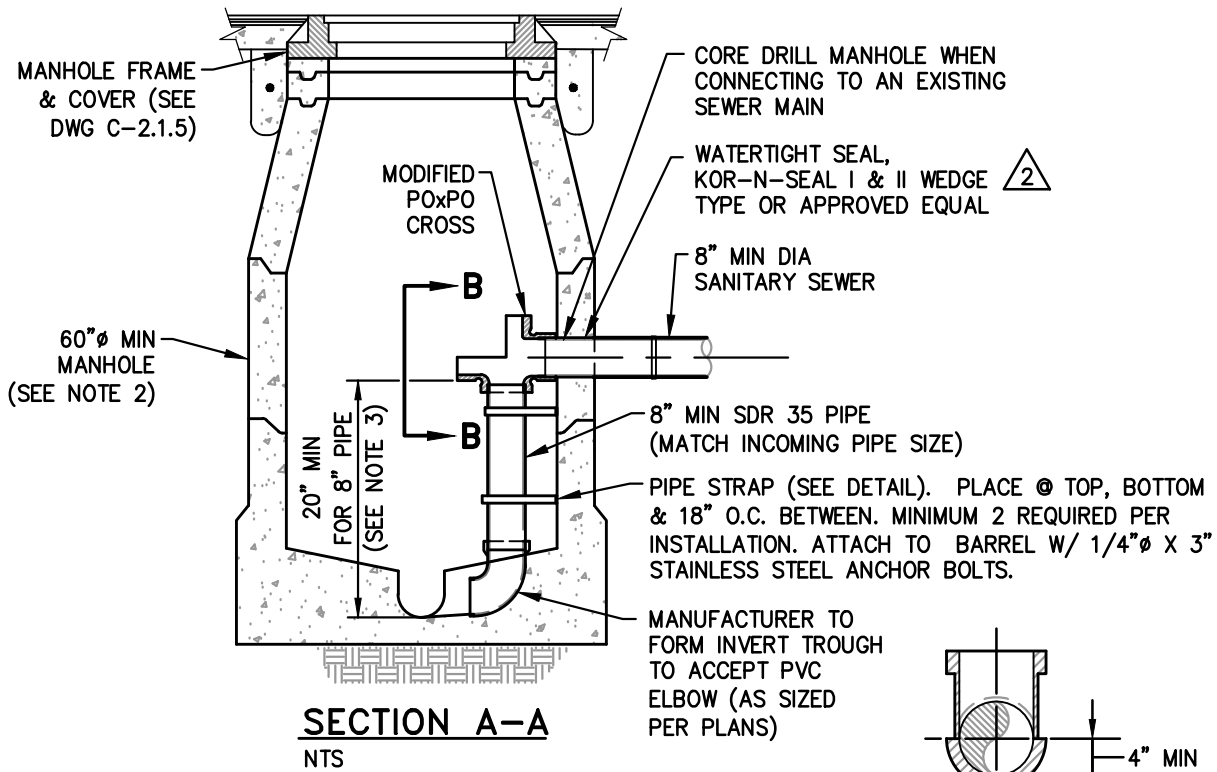

### NOTES:

1. USE OF A DROP MANHOLE REQUIRES APPROVAL FROM THE CITY ENGINEER OR THEIR DESIGNEE.
2. SEE DRAWINGS C-2.1.2 AND C-2.1.3 FOR ADDITIONAL NOTES, DIMENSIONS AND DETAILS.
3. PROVIDE ADEQUATE PIPE LENGTH TO ALLOW FOR REMOVAL OF MODIFIED CROSS.

NO.	REVISION	DATE	STANDARD DETAIL FOR PUBLIC WORKS CONSTRUCTION	SECTION
1	REMOVE	3/22	DROP MANHOLE	CARSON CITY
	TRACER WIRE			DRAWING NO. C-2.1.4
2	SEAL	4/25		DATE
APPROVED BY: DA		4/25		APR 2025

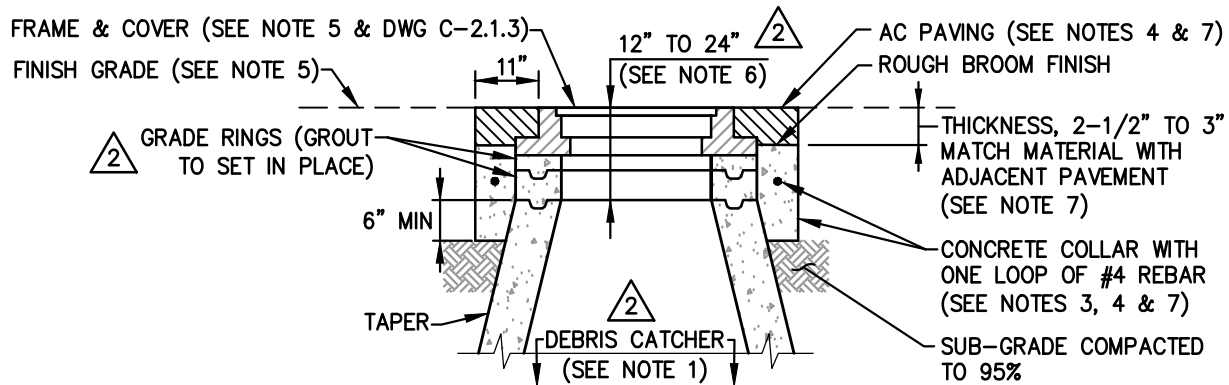

## MANHOLE ADJUSTMENT TYPICAL SECTION

NTS

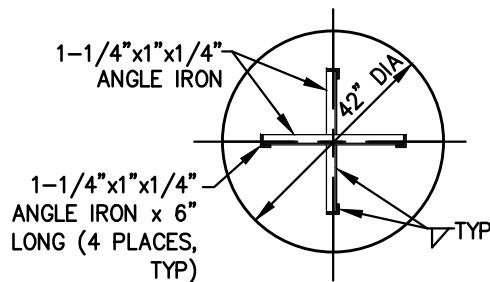

### SECTION A-A

NTS

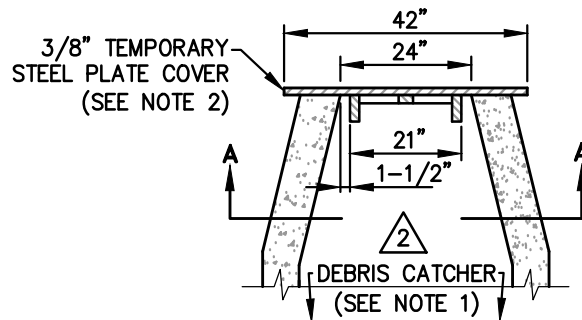

### TEMPORARY COVER TYPICAL SECTION

NTS

2

### NOTES:

1. INSTALL DEBRIS CATCHER PRIOR TO REMOVAL, ADJUSTMENT, OR INSTALLATION OF FRAME, COVER AND GRADE RINGS TO PREVENT DEBRIS FROM ENTERING SEWER SYSTEM. DEBRIS CATCHER SHALL REMAIN IN PLACE UNTIL FINAL INSTALLATION OF FRAME, COVER AND GRADE RINGS IS COMPLETE AND APPROVED BY THE CARSON CITY ENGINEERING DIVISION.
2. PLACE TEMPORARY STEEL PLATE ON TOP OF MANHOLE OPENING AFTER CONE INSTALLATION WHEN INSTALLING A NEW MANHOLE, OR AFTER REMOVAL OF FRAME, COVER AND GRADE RINGS WHEN ADJUSTING AN EXISTING MANHOLE FRAME AND COVER TO FINISH GRADE. TEMPORARY STEEL PLATE SHALL BE REMOVED PRIOR TO INSTALLATION OF FINAL FRAME, COVER AND GRADE RINGS.
3. CONCRETE SHALL CONFORM TO THE SSPWC SECTION 202 AND 337.10. PORTLAND CEMENT CONCRETE (PCC) SHALL HAVE THE FOLLOWING CHARACTERISTICS: 4000 PSI MINIMUM COMPRESSIVE STRENGTH AT 28 DAYS, MINIMUM 6 SACKS OF CEMENT PER CUBIC YARD WITH A MAXIMUM WATER/CEMENT RATIO OF 0.45, AIR ENTRAINMENT 6%  $\pm$  1.5%, SLUMP AT 1 TO 4 INCHES. REBAR SHALL BE USED ONLY WHEN THE MANHOLE IS LOCATED OUTSIDE PAVED AREAS.
4. THE CONCRETE COLLAR SHALL BE LEFT 2-1/2 INCHES TO 3 INCHES BELOW FINISHED ASPHALT SURFACE. APPLY AN APPROVED TACK COAT (CONFORMING TO SSPWC SECTION 318) AND FILL VOID BETWEEN ADJACENT PAVEMENT AND FRAME WITH TYPE 3 PG 64-22 PAVING (CONFORMING TO SSPWC SECTION 320). APPLY FOG SEAL WITH TYPE SS-1 EMULSIFIED ASPHALT (CONFORMING TO SSPWC SECTION 340) TO THE ASPHALT SURFACE. ALL CUTS IN PAVING SHALL BE STRAIGHT AND EVEN. EXCEPTION: WHEN STRUCTURE NOT LOCATED IN ASPHALT PAVEMENT OR LOCATED IN AN UNPAVED AREA, EXTEND CONCRETE TO FINISH GRADE.
5. INSTALL NEW FRAME AND COVER UNLESS OTHERWISE SHOWN ON THE PLANS OR SPECIAL CONDITIONS. FRAME AND COVER SHALL BE SET FLUSH WITH FINISH GRADE UNLESS OTHERWISE NOTED.
6. DISTANCE FROM COVER TO CONE SHALL BE 12 INCHES MINIMUM AND 24 INCHES MAXIMUM FOR NEW MANHOLE INSTALLATIONS, OR 24 INCHES MAXIMUM FOR ADJUSTMENTS EXISTING FRAME AND COVER.
7. WHEN LOCATED IN NDOT RIGHT-OF-WAY, CONCRETE COLLAR SHALL CONFORM TO NDOT STANDARD PLAN DS-49 AND STANDARD SPECIFICATION 609.

1

NO.	REVISION	DATE	STANDARD DETAIL FOR PUBLIC WORKS CONSTRUCTION	SECTION
1	RISER DEPTH	3/22	<h1>MANHOLE FRAME AND COVER ADJUSTMENT</h1>	CARSON CITY
2	ALL NOTES &	4/25		DRAWING NO. C-2.1.5
	TYP SECTIONS			DATE
	APPROVED BY: <i>DA</i>	4/25		APR 2025



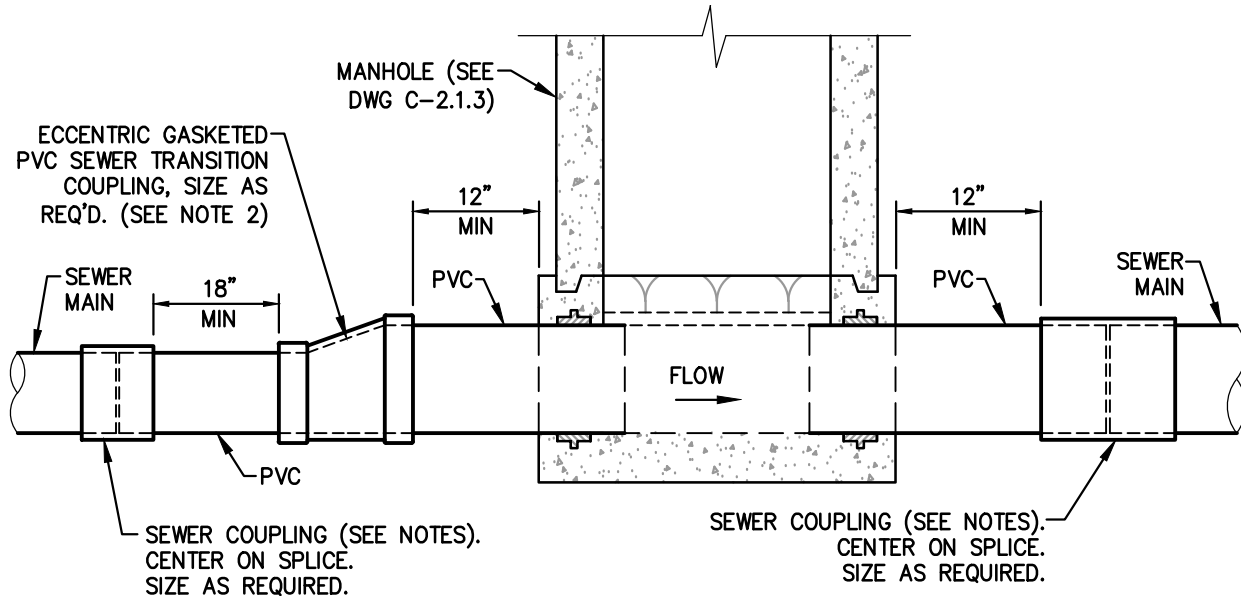

## TYPICAL SEWER LINE AND MANHOLE TRANSITION

NTS

### NOTES: 2

1. ECCENTRIC GASKETED PVC SEWER TRANSITION COUPLINGS SHALL BE USED AT ALL LOCATIONS WHERE TWO PIPES OF UNEQUAL NOMINAL SIZES ARE TO BE JOINED. (i.e. 6 INCH PIPE TO 8 INCH PIPE)
2. GASKETED PVC SEWER COUPLINGS, SEWER CLAMP COUPLINGS OR SEWER STRAIGHT COUPLINGS SHALL BE USED AT LOCATIONS WHERE TWO PIPES OF EQUAL SIZE AND DIAMETER ARE BEING JOINED. (i.e. 8 INCH SDR PVC TO 8 INCH SDR PVC, 8 INCH C900 PVC TO 8 INCH C900 PVC)
3. SEWER TRANSITION COUPLINGS SHALL BE USED AT LOCATIONS WHERE TWO PIPES OF EQUAL NOMINAL SIZE AND UNEQUAL DIAMETER ARE BEING JOINED. (i.e. 8 INCH SDR PVC TO 8 INCH CLAY, 8 INCH SDR PVC TO 8 INCH C900 PVC) ECCENTRIC COUPLINGS WHICH MATCH PIPE INVERTS SHALL BE USED AT LOCATIONS WHERE THE EXISTING DOWNSTREAM PIPE INNER DIAMETER IS LESS THAN THE UPSTREAM PIPE INNER DIAMETER.
4. SEWER CLAMP COUPLING BODY AND CLAMP BOLTS, WASHERS & NUTS SHALL BE 304 STAINLESS STEEL. CLAMP COUPLING LENGTH SHALL BE 12 INCH MINIMUM FOR 8 INCH PIPE AND LARGER, ROMAC STYLE LSS1, LSS2, LSS3 FOR SEWER OR APPROVED EQUAL.
5. SEWER STRAIGHT AND TRANSITION COUPLINGS SHALL BE RIGID TYPE, DUCTILE IRON BODY AND END RINGS WITH HIGH STRENGTH LOW ALLOY STEEL NUTS & BOLTS, ROMAC STYLE 501 FOR SEWER OR APPROVED EQUAL. COAT ALL EXPOSED BARE METAL, NUTS AND BOLTS WITH COLD-APPLIED WATER BASED ENAMEL OR BLACK ASPHALT.
6. ECCENTRIC COUPLINGS FOR MATCHING INVERTS OF NEW PIPE FLOWING INTO EXISTING PIPE SHALL BE ROMAC COUPLINGS OR APPROVED EQUAL. COAT ALL EXPOSED BARE METAL, NUTS AND BOLTS ON ROMAC COUPLINGS WITH COLD-APPLIED WATER BASED ENAMEL OR BLACK ASPHALT.

1

NO.	REVISION	DATE	STANDARD DETAIL FOR PUBLIC WORKS CONSTRUCTION	SECTION
1	NOTE 4&7	9/17	SEWER MAIN AND LATERAL TRANSITIONS	CARSON CITY
2	ALL NOTES	4/25		DRAWING NO. C-2.1.6
				DATE APR 2025
APPROVED BY: DA		4/25		

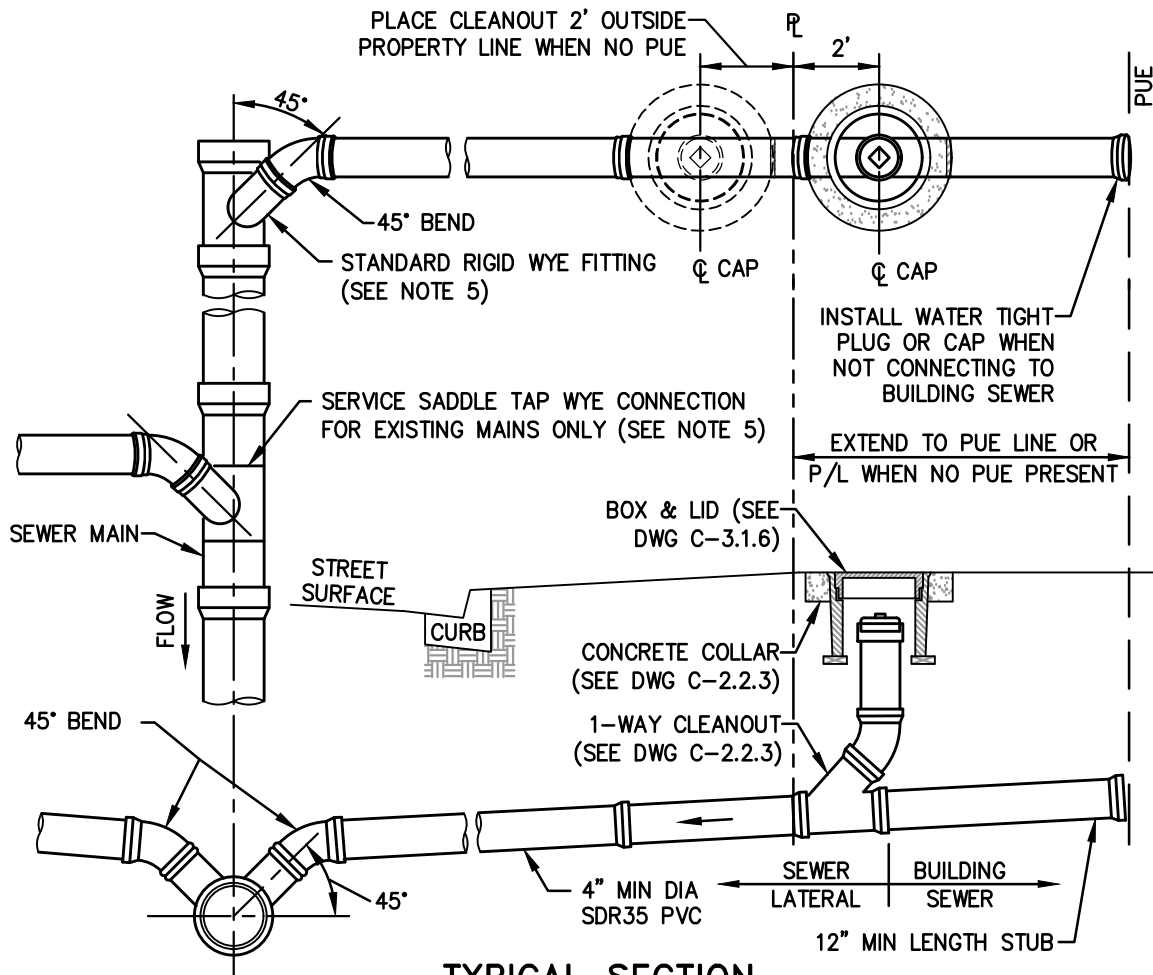

### TYPICAL SECTION

NTS

### NOTES:

1. LATERALS SHALL NOT CONNECT TO THE SEWER MAIN DIRECTLY ON TOP OR MATCH THE FLOWLINE OF PIPE.
2. SEWER LATERALS SHALL HAVE A MINIMUM SLOPE OF 2%. PLANS SHALL INDICATE INVERT ELEVATION REQUIRED TO SERVE PROPERTY AND CLEAR UNDERGROUND OBSTRUCTIONS.
3. ALL JOINTS ON SEWER LATERAL PIPE WITHIN THE RIGHT-OF-WAY SHALL BE GASKETED BELL TYPE UNLESS OTHERWISE APPROVED BY THE CITY ENGINEER OR THEIR DESIGNEE.
4. LATERALS SHALL BE INSTALLED PERPENDICULAR TO THE MAIN UNLESS OTHERWISE APPROVED BY THE CITY ENGINEER OR THEIR DESIGNEE.
5. USE OF SEWER SERVICE TAP SADDLE CONNECTIONS SHALL NOT BE ALLOWED FOR NEW SEWER MAIN CONSTRUCTION. WHEN A TAP SADDLE CONNECTION IS TO BE USED ON AN EXISTING SEWER MAIN, IT SHALL BE A WYE SADDLE AND BE INSTALLED PER DRAWING C-2.2.2.
6. DISCONTINUANCE OF USE OF AN EXISTING SEWER LATERAL REQUIRES ABANDONMENT OF THE LATERAL. CUT, REMOVE 1 FOOT OF EXISTING LATERAL AND CAP BOTH ENDS OF THE EXISTING SEWER LATERAL TO BE ABANDONED WITHIN 6 INCHES OF THE SEWER MAIN. INSPECTION BY CARSON CITY ENGINEERING DIVISION IS REQUIRED PRIOR TO BACKFILL.
7. PROPERTY OWNER SHALL BE RESPONSIBLE FOR OPERATION, MAINTENANCE AND REPAIR OF THE SEWER LATERAL WITHIN THE PUBLIC RIGHT-OF-WAY PER CCMC 12.05.050.5.

NO.	REVISION	DATE	STANDARD DETAIL FOR PUBLIC WORKS CONSTRUCTION	SECTION
1	REMOVE	3/22	SEWER LATERAL	CARSON CITY
	TRACER WIRE			DRAWING NO. C-2.2.1
2	REM SSPWC	4/25		DATE
APPROVED BY: DA		4/25		APR 2025

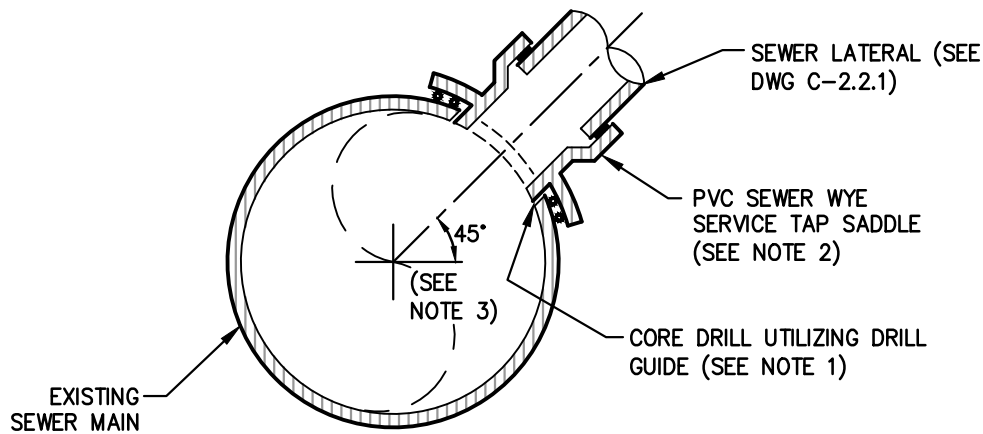

**SECTION A-A**  
NTS

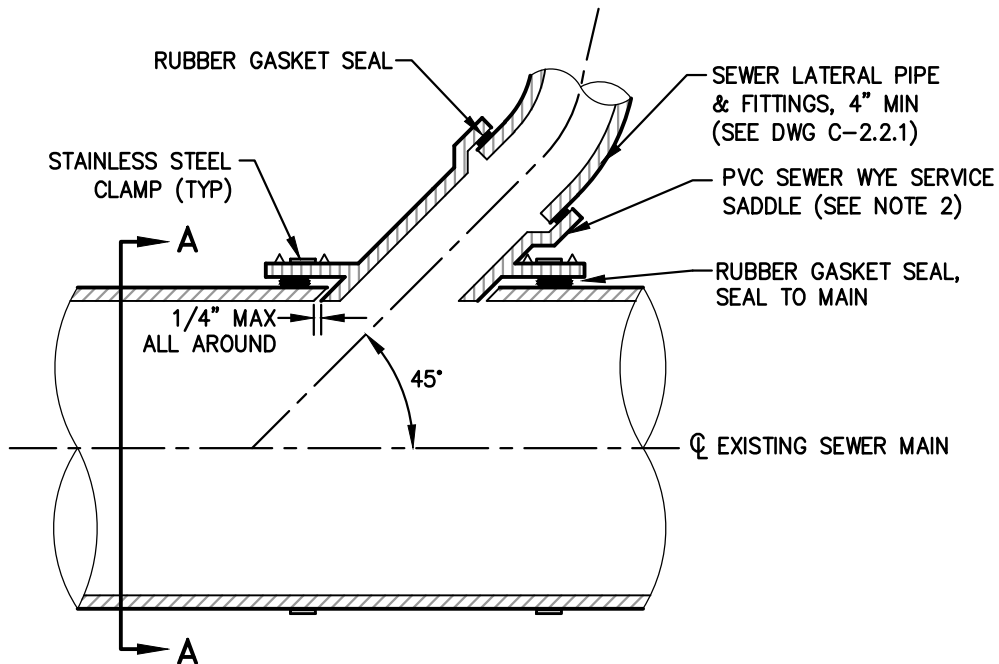

**SIDE VIEW**  
NTS

**NOTES:**

1. EXISTING SEWER MAINS SHALL BE CORE DRILLED UTILIZING A DRILL GUIDE FOR A WYE SADDLE AND A CORE DRILL WITH A LENGTH EXCEEDING THE LATERAL DIAMETER, INSERT-A-DRILL IDY75 & EXTRA LONG HOLE SAW OR APPROVED EQUAL. DIAMOND CORE BITS SHALL BE USED ON NON-PVC MAINS.
2. SERVICE TAP SADDLES SHALL BE PVC SEWER WYE SADDLES. A ROMAC STYLE "CB" SEWER SADDLE OR APPROVED EQUAL MAY BE USED ON EXISTING SEWER MAINS ONLY WHEN MAIN IS NOT PVC.
3. SADDLES SHALL BE INSTALLED AT 45 DEGREES TO MAIN AS SHOWN IN SECTION A-A. IN NO CASE SHALL A LATERAL CONNECTING TO THE EXISTING SEWER MAIN BE LOCATED DIRECTLY ON TOP OF THE PIPE, NOR SHALL IT MATCH THE FLOWLINE OF THE PIPE.

NO.	REVISION	DATE	STANDARD DETAIL FOR PUBLIC WORKS CONSTRUCTION	SECTION
1	REMOVE	3/22	<b>SEWER SERVICE TAP SADDLE</b>	CARSON CITY
	TRACER WIRE			DRAWING NO. C-2.2.2
2	REM SSPWC	4/25		DATE
APPROVED BY: <i>DA</i>		4/25		APR 2025

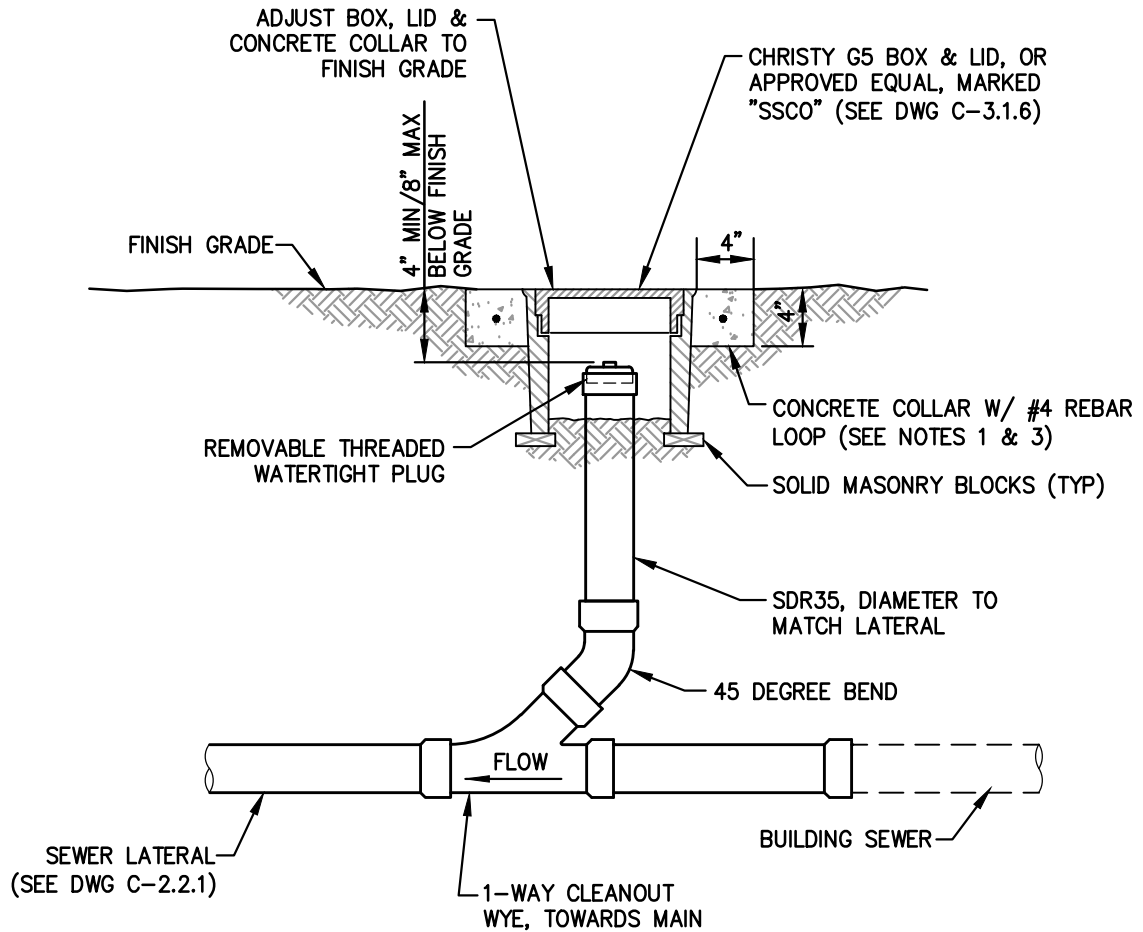

### TYPICAL SECTION

NTS

### NOTES:

1. CONCRETE SHALL CONFORM TO THE SSPWC SECTION 202 AND 337.10. PORTLAND CEMENT CONCRETE (PCC) SHALL HAVE THE FOLLOWING CHARACTERISTICS: 4000 PSI MINIMUM COMPRESSIVE STRENGTH AT 28 DAYS, MINIMUM 6 SACKS OF CEMENT PER CUBIC YARD WITH A MAXIMUM WATER/CEMENT RATIO OF 0.45, AIR ENTRAINMENT 6%  $\pm$ 1.5%, SLUMP AT 1 TO 4 INCHES. REBAR SHALL BE USED ONLY WHEN THE SEWER CLEANOUT IS LOCATED OUTSIDE PAVED AREAS.
2. LIDS SHALL BE SET FLUSH WITH FINISH GRADE UNLESS OTHERWISE NOTED.
3. WHEN LOCATED IN NDOT RIGHT-OF-WAY, CONCRETE COLLAR SHALL CONFORM TO NDOT STANDARD PLAN DS-49 AND STANDARD SPECIFICATION 609.

NO.	REVISION	DATE	STANDARD DETAIL FOR PUBLIC WORKS CONSTRUCTION	SECTION
1	REMOVE	3/22	<b>SEWER CLEANOUT</b>	CARSON CITY
	TRACER WIRE			DRAWING NO. C-2.2.3
2	NOTE 1&3	4/25		DATE APR 2025
APPROVED BY: <i>DA</i>		4/25		

1. ALL WORK AND MATERIAL MUST CONFORM TO THE STANDARD SPECIFICATIONS FOR PUBLIC WORKS CONSTRUCTION (SSPWC) AND THE AMERICAN WATER WORKS ASSOCIATION (AWWA) STANDARDS PER NAC 445A.67145 (1)(A).
2. WATER MAIN SHUTDOWNS/INTERRUPTION OF WATER/FIRE SERVICE:
  - A. THE CONTRACTOR MUST SUBMIT A WRITTEN REQUEST A MINIMUM OF FIVE (5) BUSINESS DAYS IN ADVANCE OF ANY PLANNED WATER MAIN SHUTDOWN AND OBTAIN APPROVAL FROM THE CITY WATER UTILITY MANAGER OR THEIR DESIGNEE PRIOR TO PLANNED SHUTDOWN.
  - B. THE CONTRACTOR MUST PROVIDE WATER UTILITY CUSTOMERS TWO (2) DAYS WRITTEN NOTICE PRIOR TO ANY PLANNED WATER SERVICE SHUTDOWN. THE CONTRACTOR MUST USE THE CITY'S ESTABLISHED NOTIFICATION PROCEDURES AND MUST COORDINATE ALL WATER UTILITY CUSTOMER CORRESPONDENCE WITH THE CITY WATER UTILITY MANAGER OR THEIR DESIGNEE. THE CONTRACTOR MUST PROVIDE THE CITY A COMPLETE LISTING OF THE DATE, TIME AND ADDRESS OF ALL PERSONS NOTIFIED FOR CITY APPROVAL AND VERIFICATION. THE CONTRACTOR WILL BE SUBJECT TO DAMAGE CLAIMS SHOULD THEY FAIL TO PROPERLY NOTIFY CUSTOMERS OR MAINTAIN DOCUMENTATION OF CUSTOMER NOTIFICATIONS.
  - C. REPORTING TO THE NEVADA DIVISION OF ENVIRONMENTAL PROTECTION (NDEP) WILL BE PERFORMED BY CITY STAFF.
  - D. NOTIFICATIONS FOR PRECAUTIONARY BOIL WATER SHUTDOWNS WILL BE DONE BY CITY STAFF. CITY STAFF IS RESPONSIBLE FOR SHUTTING OFF AFFECTED WATER METERS IMMEDIATELY BEFORE SHUTDOWN. CONTRACTOR TO COORDINATE SHUTDOWN WITH CITY STAFF TO LIMIT THE AMOUNT OF DISRUPTION TO CUSTOMERS.
  - E. THE TOTAL TIME OF ANY WATER SERVICE INTERRUPTION IS LIMITED TO FIVE (5) HOURS MAXIMUM UNLESS APPROVED OTHERWISE IN ADVANCE BY THE CITY WATER UTILITY MANAGER OR THEIR DESIGNEE. IF SERVICE INTERRUPTION GOES LONGER THAN APPROVED TIME, THE CONTRACTOR MUST SUPPLY EACH RESIDENCE WITH 2 GALLONS OF BOTTLED WATER PER EXTRA HOUR OF OUTAGE ON THE HOUR.
  - F. PLANNED WATER MAIN SHUTDOWNS WILL ONLY BE SCHEDULED FOR MONDAYS THROUGH WEDNESDAYS, EXCLUDING THE WORKING DAYS BEFORE AND AFTER A HOLIDAY. IF A HOLIDAY IS ON A TUESDAY, WEDNESDAY OR THURSDAY, NO SHUTDOWN WILL BE ALLOWED THAT WEEK, UNLESS PERMISSION IS GIVEN BY THE CITY WATER UTILITY MANAGER OR THEIR DESIGNEE.
  - G. ONCE WORK IS COMPLETED, ONE (1) BACTERIOLOGICAL SAMPLE TAKEN BY CITY STAFF IS NEEDED TO CONFIRM THE ABSENCE OF TOTAL COLIFORM BACTERIA. AFTER THE SUCCESSFUL TEST, THE PRECAUTIONARY BOIL WATER NOTICE MAY BE RESCINDED BY CITY STAFF. REPORTING TO THE NDEP WILL BE PERFORMED BY CITY STAFF. UNCONTROLLED OR ACCIDENTAL INTERRUPTIONS MAY REQUIRE UP TO TWO (2) CONSECUTIVE SUCCESSFUL TESTS AS DETERMINED BY THE CITY WATER UTILITY MANAGER OR THEIR DESIGNEE.
3. THE CONTRACTOR MUST NOT OPERATE ANY EXISTING CITY WATER VALVES, INCLUDING METER SHUT OFF VALVES. CONTRACTOR MUST NOTIFY THE FIRE DEPARTMENT OF ANY FIRE HYDRANTS AFFECTED BY THE CONSTRUCTION.
4. WATER MAINS MUST BE PVC C900, DR 18 MINIMUM WALL THICKNESS UNLESS HIGHER PRESSURE IS SPECIFIED ON THE PLANS. ALL SEPARATIONS MUST BE IN ACCORDANCE WITH THE NDEP RULES AND REGULATIONS. WATER SERVICES 2 INCHES OR LESS MUST BE C901 CTS PE TUBING, MINIMUM PRESSURE CLASS 200 PSI. WATER SERVICES 4 INCHES OR GREATER MUST BE PVC C900, DR 18 OR AS SPECIFIED ON THE PLANS.

NO.	REVISION	DATE	STANDARD DETAIL FOR PUBLIC WORKS CONSTRUCTION	SECTION
1	ALL NOTES	3/22	<b>WATER GENERAL NOTES</b>	CARSON CITY
2	NOTE 1 & 2G	10/25		DRAWING NO. C-3.1.1
				DATE OCT 2025
APPROVED BY: <u>DA</u>		10/25		

5. MAINTAIN A MINIMUM SEPARATION OF 6 FEET HORIZONTAL AND 2 FEET VERTICAL BETWEEN GAS LINES AND WATER LINES, 5 FEET HORIZONTAL AND 2 FEET VERTICAL BETWEEN FRANCHISE ELECTRICITY LINES AND WATER LINES, AND 5 FEET HORIZONTAL AND 18 INCHES VERTICAL BETWEEN ALL OTHER UNDERGROUND UTILITY LINES AND WATER LINES. IF WATER LINE IS BELOW ELECTRICAL CONDUIT OR IS LESS THAN THE MINIMUM VERTICAL CLEARANCE, ELECTRICAL CONDUIT SHALL BE ENCASED WITH 6 INCHES MINIMUM OF CONCRETE EXTENDING 5 FEET EACH SIDE OF CROSSING (SEE NV ENERGY SPECIFICATIONS). CONCRETE ENCASEMENT OF WATER LINES IS NOT ALLOWED.
6. PIPELINE DEPTHS MUST BE INSTALLED PER PLAN TO AVOID ADDITIONAL HIGHPOINTS IN THE WATERLINE AND TO SUPPORT AIR RELEASE VALVE LOCATIONS SHOWN IN THE PLANS.
7. WATER VALVE MARKERS MUST BE BLUE CARSONITE UTILITY MARKER (CRM306608), 66 INCHES WITH WATER VALVE DECAL (22679CWV) OR APPROVED EQUAL. PLACE MARKER NO MORE THAN 5 FEET FROM THE VALVE OR AS DIRECTED BY THE CITY INSPECTOR.
8. REDUCED PRESSURE PRINCIPLE AND DOUBLE CHECK VALVE BACKFLOW ASSEMBLIES MUST BE APPROVED BY THE CITY INSPECTOR, AND TESTED BY A CERTIFIED BACKFLOW ASSEMBLY TESTER. TEST RESULTS MUST BE APPROVED BY THE CITY WATER UTILITY MANAGER OR THEIR DESIGNEE. FOR NEW WATER METER SETS, THE REQUIRED BACKFLOW PREVENTION ASSEMBLY MUST BE INSTALLED, INSPECTED, APPROVED AND CERTIFIED TEST RESULTS PROVIDED TO THE CARSON CITY INSPECTOR WITHIN 5 DAYS OF METER SET, UNLESS THE CITY ENGINEER OR THEIR DESIGNEE APPROVES OTHERWISE. THE SERVICE WILL BE LOCKED OFF IF INSPECTIONS AND CERTIFICATIONS ARE NOT COMPLETED AS SPECIFIED ABOVE. A \$25 FEE WILL BE ASSESSED AT TIME OF TURN-ON WHEN LOCK IS REMOVED DURING NORMAL WORKING HOURS. THE FEE WILL BE ASSESSED ON THE BUILDING PERMIT FOR THE INSTALLATION OF THE BACKFLOW DEVICE.
9. ALL WATER MAIN, WATER/FIRE SERVICE, AND BACKFLOW PREVENTION INSPECTIONS AND TESTING MUST BE APPROVED PRIOR TO APPROVAL OF ANY CERTIFICATE OF OCCUPANCY.
10. A WATER MAIN MUST NOT BE PLACED INTO SERVICE AFTER ITS INITIAL CONSTRUCTION UNTIL THE WATER MAIN HAS BEEN DISINFECTED AND TESTED IN ACCORDANCE WITH AWWA STANDARD C651, AS ADOPTED BY REFERENCE IN NAC 445A.6663. CITY STAFF WILL BE RESPONSIBLE FOR PERFORMING AND FUNDING UP TO (2) TWO BACTERIOLOGICAL TESTS PER RUN OF PIPE CONSTRUCTED. IF MORE THAN TWO TESTS ARE REQUIRED THE COST WILL BE PLACED ON THE CONTRACTOR. TWO (2) SETS OF CONSECUTIVE BACTERIOLOGICAL TESTS MUST BE CONDUCTED AT LEAST 24 HOURS APART, FROM EVERY 1200 FEET OF MAIN, AT THE END OF THE LINE, AND FROM EACH BRANCH. BACTERIOLOGICAL TEST SAMPLES WILL NOT BE COLLECTED ON FRIDAYS, WEEKENDS, CARSON CITY OBSERVED HOLIDAYS OR THE DAY BEFORE A CARSON CITY OBSERVED HOLIDAY, UNLESS AUTHORIZED BY THE CITY WATER UTILITY MANAGER OR THEIR DESIGNEE. THE RESULTS OF THE WATER MAIN ANALYSIS INDICATING THAT THE WATER MEETS PRIMARY DRINKING WATER STANDARDS FOR COLIFORM BACTERIA (ABSENT OF COLIFORM BACTERIA) MUST BE OBTAINED AND REPORTED TO THE NDEP BUREAU OF SAFE DRINKING WATER BY CITY STAFF PER AWWA STANDARD C651.
11. DISINFECTION TABLETS MUST BE PLACED USING LOCTITE H3101 METHACRYLATE ADHESIVE OR APPROVED FOOD GRADE NSF CERTIFIED EQUAL. PROVIDE 30 MINUTE ADHESIVE CURING TIME PRIOR TO EXPOSURE TO WATER. THE DISPOSAL OF ANY SPENT CHLORINE SOLUTIONS MUST BE COORDINATED WITH THE NDEP BUREAU OF WATER POLLUTION CONTROL.
12. ALL ASBESTOS CEMENT (AC) PIPE CUTS SHALL BE MADE USING A CHAIN STYLE SNAPPING TOOL. NO SAWCUTTING OF AC PIPE WILL BE ALLOWED. COORDINATE WITH THE CITY INSPECTOR PRIOR TO SNAPPING OR CONNECTING TO EXISTING ASBESTOS CEMENT PIPE TO ALLOW THE CITY TO OBTAIN A WATER SAMPLE DOWNSTREAM FROM WORK LOCATION AFTER CONSTRUCTION HAS BEEN COMPLETED AND THE SYSTEM IS FLUSHED BUT PRIOR TO RECOMMISSIONING THE WATER MAIN. THE CITY WILL HAVE THE SAMPLE ANALYZED FOR THE PRESENCE OF ASBESTOS.
13. DISCONTINUANCE OF USE OF A SERVICE LINE, FIRE HYDRANT OR FLUSH ASSEMBLY REQUIRES ABANDONMENT OF THE SERVICE, FIRE HYDRANT OR FLUSH ASSEMBLY. NOTIFY CARSON CITY PUBLIC WORKS FOR METER SET REMOVAL PRIOR TO PROCEEDING WITH ABANDONMENT OF SERVICES. REMOVE METER BOX AND EXPOSE CORPORATION STOP. FOR LINES THAT ARE 2 INCHES OR SMALLER, CORPORATION STOP SHALL BE TURNED OFF, CUT LOOSE FROM SERVICE AND CAPPED AT WATER MAIN. FOR LINES LARGER THAN 2 INCHES, TEE FITTING OR TAPPING SADDLE AT WATER MAIN SHALL BE REMOVED. ALL PIPING OR TUBING SHALL BE DISCONNECTED AND SEALED WITH WATERTIGHT PLUGS AT BOTH ENDS. ABANDONMENT SHALL BE APPROVED BY CARSON CITY PUBLIC WORKS PRIOR TO BACKFILLING.

NO.	REVISION	DATE	STANDARD DETAIL FOR PUBLIC WORKS CONSTRUCTION	SECTION
1	NOTE 5-7,13	10/25	<b>WATER GENERAL NOTES</b>	CARSON CITY
				DRAWING NO. C-3.1.1.1
				DATE OCT 2025
APPROVED BY: <u>DA</u>		10/25		

14. PRIOR TO ANY PRESSURE TESTING, A SAMPLE OF THE WATER IN THE MAIN MUST PASS AN INITIAL BACTERIOLOGICAL WATER QUALITY TEST.

THE PIPING INSTALLED IN A DISTRIBUTION SYSTEM MUST, IF THE PIPING CONSISTS OF:

- A. DUCTILE IRON, BE PRESSURE TESTED IN ACCORDANCE WITH AWWA STANDARD C600, AS ADOPTED BY REFERENCE IN NAC 445A.6663;
- B. PVC, BE PRESSURE TESTED IN ACCORDANCE WITH AWWA STANDARD C605, AS ADOPTED BY REFERENCE IN NAC 445A.6663; OR
- C. ALL OTHER MATERIALS SHALL BE PRESSURE TESTED IN ACCORDANCE WITH STANDARD SPECIFICATIONS FOR PUBLIC WORKS CONSTRUCTION AND AWWA STANDARDS AS ADOPTED BY REFERENCE IN NAC 445A.6663.

△  
2

15. PRIOR TO ANY PRESSURE TESTING, ALL PARTS OF THE PIPELINE MUST BE BACKFILLED AND BRACED SUFFICIENTLY TO PREVENT MOVEMENT UNDER PRESSURE. DO NOT PRESSURE TEST AGAINST FRESHLY POURED CONCRETE THRUST BLOCKS. ALLOW A MINIMUM OF 24 HOURS FOR CONCRETE TO SET BEFORE SUBJECTING THEM TO TEST PRESSURE. IF THE 24 HOUR SET TIME IS NOT POSSIBLE, ALL FITTINGS MUST BE RESTRAINED. ALL TESTING MUST BE DONE UNDER THE DIRECT SUPERVISION OF THE CITY INSPECTOR OR THEIR DESIGNEE.
16. DURING CONSTRUCTION OF WATER MAINS, ANY OPENINGS IN UNFINISHED PIPING OR APPURTENANCES MUST BE SEALED AT THE END OF EACH WORKING DAY OR WHENEVER THE OPENINGS ARE LEFT UNATTENDED WITH WATERTIGHT PLUGS TO PREVENT THE ENTRY OF BIRDS AND OTHER ANIMALS, DIRT, TRENCH WATER AND OTHER SOURCES OF POLLUTION OR CONTAMINATION.
17. ALL PIPE, FITTINGS, AND ASSOCIATED APPURTENANCES MUST BE INSPECTED FOR DEFECTS PRIOR TO INSTALLATION. ANY DEFECTIVE OR DAMAGED MATERIALS MUST BE REPAIRED OR REPLACED. ALL FOREIGN MATTER OR DIRT MUST BE REMOVED FROM THE INTERIOR OF THE PIPE, FITTINGS, AND APPURTENANCES BEFORE LOWERING INTO POSITION IN THE TRENCH AND MUST BE KEPT CLEAN DURING AND AFTER INSTALLATION.
18. ALL WATERLINE MATERIALS MUST BE CERTIFIED TO NATIONAL SANITATION FOUNDATION/AMERICAN NATIONAL STANDARDS INSTITUTE (NSF/ANSI) 61 AND 372 STANDARDS (OR APPROVED EQUAL).
19. SOIL RETENTION MUST BE PROVIDED AROUND WATER METER BOXES, FIRE HYDRANTS AND OTHER FACILITIES IF SLOPES EXCEED 15%.
20. RESTRAINED PUSH-ON JOINTS AND MECHANICAL JOINTS FOR PIPE AND FITTINGS MUST BE DESIGNED FOR 235 PSI WATER OPERATING PRESSURE UNLESS OTHERWISE NOTED. THE CONTRACTOR MUST COMPLY WITH THE MANUFACTURERS RECOMMENDATIONS REGARDING MECHANICALLY RESTRAINED JOINTS AND MUST ENSURE THAT SUFFICIENT PIPE LENGTH IS RESTRAINED TO RESTRICT MOVEMENT. CONTRACTOR MUST VERIFY THRUST RESTRAINT REQUIREMENTS FOR ALL PROPOSED JOINTS. CONCRETE THRUST BLOCKING MAY BE USED WHEN CONNECTING TO EXISTING PIPING THAT HAS INSUFFICIENT THRUST RESTRAINT.
- △  
2
21. ALL BOLTS, ANCHOR BOLTS, NUTS, WASHERS, TIE RODS, AND OTHER THREADED FASTNERS MUST BE STAINLESS STEEL 304, STAINLESS STEEL 316, OR COATED WITH TRIPAC 2000 BLUE, XYLAN 1424 OR APPROVED EQUAL, EXCEPT AS OTHERWISE SHOWN OR SPECIFIED. IF LOCATED IN A HIGHLY CORROSIVE ENVIRONMENT, ALL HARDWARE LISTED ABOVE MUST BE STAINLESS STEEL 316 UNLESS OTHERWISE APPROVED BY THE CITY ENGINEER OR THEIR DESIGNEE.
22. CONTRACTOR'S PERSONNEL PERFORMING WORK ON ASBESTOS OR TRANSITE PIPE, INCLUDING WITHOUT LIMITATION CUTTING, TAPPING, REPAIRING, OR REMOVING, MUST HAVE SUCCESSFULLY COMPLETED SPECIALIZED OSHA TRAINING IN THE HANDLING AND DISPOSAL OF ASBESTOS PRIOR TO PERFORMANCE OF ANY SUCH WORK, OR CONTRACTOR MUST HIRE A SUBCONTRACTOR THAT HAS SUCCESSFULLY COMPLETED SPECIALIZED OSHA TRAINING IN THE HANDLING AND DISPOSAL OF ASBESTOS TO PERFORM SUCH WORK.
23. VIOLATIONS OF TESTING PROCEDURES CAN BE PENALIZED WITH UP TO A \$5,000 FINE PER CCMC 12.07.070.
- △  
2
24. ROPING OF A WATER MAIN BY PIPE DEFLECTION IS NOT ALLOWED UNLESS APPROVED BY THE CITY ENGINEER OR THEIR DESIGNEE.

NO.	REVISION	DATE	STANDARD DETAIL FOR PUBLIC WORKS CONSTRUCTION	SECTION
△ 1	NUMBERING	3/22	<b>WATER GENERAL NOTES</b>	CARSON CITY
△ 2	NOTES 15, 21	10/25		DRAWING NO. C-3.1.1.2
	& 24			DATE
APPROVED BY: <u>DA</u>		10/25		OCT 2025

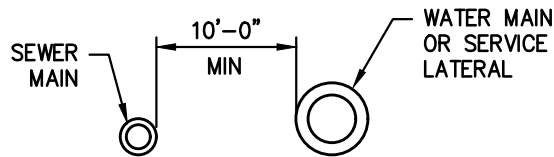

**SEWER MAIN PARALLEL TO WATER  
MAIN OR WATER SERVICE LATERAL  
(TYP)**

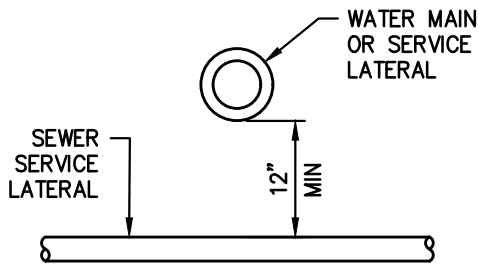

**SEWER SERVICE LATERAL  
CROSSING WATER MAIN OR  
WATER SERVICE LATERAL  
(TYP)**

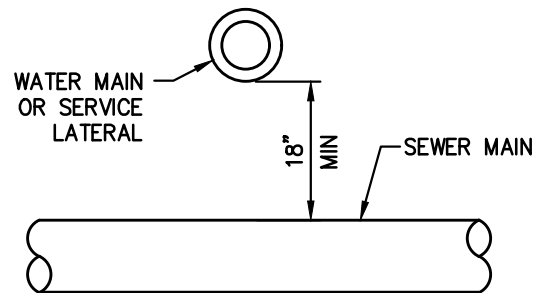

**SEWER MAIN CROSSING WATER  
MAIN OR WATER SERVICE LATERAL  
(TYP)**

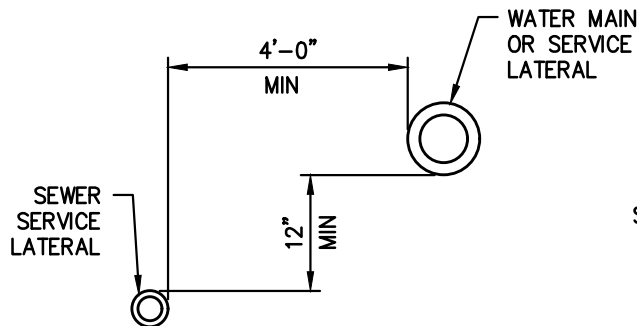

**SEWER SERVICE LATERAL  
PARALLEL TO WATER MAIN  
OR WATER SERVICE LATERAL  
(TYP)**

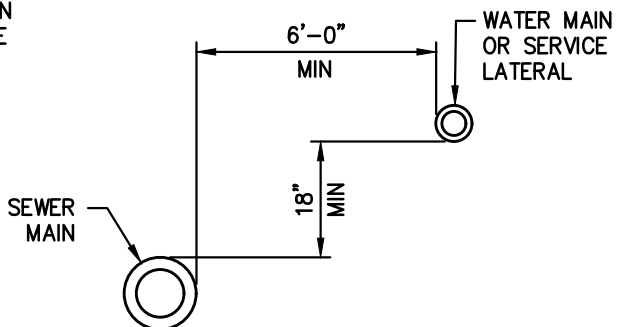

**SEWER MAIN PARALLEL TO  
WATER MAIN OR WATER  
SERVICE LATERAL  
(ALT)**

**NOTES:**

1. INSTALLATION OF WATER, SEWER AND STORM DRAIN MAINS AND LATERALS SHALL BE IN CONFORMANCE WITH NAC 445A.67155 TO NAC 445A.6718 FOR WATER AND SEWER SEPARATION AND CROSSING REQUIREMENTS.

1

2. SEWER LINES AND WATER LINES SHALL BE INSTALLED IN SEPARATE TRENCHES IN THE TYPICAL CONFIGURATIONS SHOWN ABOVE. IF COMPLIANCE WITH THE REQUIREMENTS IS NOT PRACTICABLE, THE CONTRACTOR SHALL OBTAIN WRITTEN APPROVAL FROM THE CITY ENGINEER FOR ANY OTHER CONFIGURATION.

NO.	REVISION	DATE	STANDARD DETAIL FOR PUBLIC WORKS CONSTRUCTION	SECTION
1	NOTE 2	10/25	WATER AND SEWER SEPARATION GUIDELINES	CARSON CITY
				DRAWING NO. C-3.1.2
				DATE OCT 2025
APPROVED BY: DA		10/25		



1. "SPECIAL CONSTRUCTION" IS REQUIRED WHENEVER:



- A. SEWER MAINS RUN PARALLEL TO WATER MAINS OR WATER SERVICE LATERALS WITH BETWEEN 6 FEET AND 10 FEET OF HORIZONTAL SEPARATION AND LESS THAN 18 INCHES VERTICAL SEPARATION BELOW WATER MAINS OR LATERALS.
- B. SEWER SERVICE LATERALS RUN PARALLEL TO WATER MAINS OR WATER SERVICE LATERALS WITH LESS THAN 4 FEET OF HORIZONTAL SEPARATION AND LESS THAN 12 INCHES VERTICAL SEPARATION BELOW WATER MAINS OR LATERALS.
- C. SEWER MAINS CROSSING WATER MAINS OR WATER SERVICE LATERALS WITH SEWER ABOVE THE WATER BY ANY DISTANCE OR SEWER BELOW WATER BY LESS THAN 18 INCHES.
- D. SEWER SERVICE LATERALS CROSSING WATER MAINS OR WATER SERVICE LATERALS WITH SEWER ABOVE WATER BY ANY DISTANCE OR SEWER BELOW WATER BY LESS THAN 12 INCHES.

\* THE TERM "SEWER" IS INCLUSIVE OF STORM SEWER AND SANITARY SEWER FOR THE CONDITIONS LISTED ABOVE.

2. WHEN "SPECIAL CONSTRUCTION" IS REQUIRED, THE FOLLOWING MEASURES ARE TO BE FOLLOWED:

- A. WATER MAINS: ONE STICK OF WATER MAIN PIPE IS TO BE CENTERED OVER THE CROSSING WITH MECHANICAL RESTRAINTS INSTALLED ON ALL JOINTS WITHIN 10 FEET OF THE CROSSING.
- B. WATER LATERALS: WATER LATERAL PIPE SHALL NOT CONTAIN SPLICES OR JOINTS WITHIN 10 FEET OF THE CROSSING.
- C. SANITARY SEWER: SANITARY SEWER MAIN AND LATERAL PIPES ARE TO BE CENTERED OVER THE CROSSING WITH MITIGATION TO ALL JOINTS WITHIN 10 FEET OF THE CROSSING. PIPE JOINTS ARE TO BE MECHANICALLY RESTRAINED, FUSED OR WELDED, OR MEET ASTM D3212. WHERE THE SEWER MAIN IS TO REMAIN AS EXISTING, JOINTS MAY BE CONCRETE ENCASED IN LIEU OF THE OTHER MITIGATION METHODS LISTED.
- D. STORM SEWER: STORM SEWER PIPE IS TO BE CENTERED OVER THE CROSSING WITH MITIGATION TO ALL JOINTS WITHIN 10 FEET OF THE CROSSING. PIPE JOINTS ARE TO HAVE INTERNAL OR EXTERNAL JOINT SEALANT, BE WATER TIGHT, MEET ASTM D3212, OR BE MECHANICALLY RESTRAINED. WHERE THE STORM DRAIN PIPE IS TO REMAIN AS EXISTING, JOINTS MAY BE CONCRETE ENCASED IN LIEU OF OTHER MITIGATION METHODS LISTED.
- E. WHEN WATER QUALITY PIPE CONFORMING TO AWWA REQUIREMENTS IS USED FOR BOTH INTERSECTING PIPES, NO ADDITIONAL MITIGATION IS REQUIRED FOR EITHER PIPE.

3. 6 INCHES MINIMUM VERTICAL SEPARATION IS TO BE MAINTAINED IN ALL CASES.

4. 6 FEET HORIZONTAL SEPARATION IS TO BE MAINTAINED IN ALL CASES FOR SEWER MAINS IN PARALLEL WITH WATER MAINS. 4 FEET HORIZONTAL SEPARATION IS TO BE MAINTAINED IN ALL CASES FOR SEWER LATERALS IN PARALLEL WITH WATER MAINS.

5. REFERENCE NDEP GUIDANCE FOR AREAS REQUIRING MITIGATION FOR WATER AND SEWER SEPARATION EDITION 1.1, DATED NOVEMBER 2018 FOR ADDITIONAL GUIDANCE ON MITIGATION REQUIREMENTS.

NO.	REVISION	DATE	STANDARD DETAIL FOR PUBLIC WORKS CONSTRUCTION	SECTION
	NOTE 1A	10/25	<b>WATER AND SEWER SEPARATION NOTES</b>	CARSON CITY
				DRAWING NO. C-3.1.2.1
				DATE OCT 2025
APPROVED BY: <u>DA</u>		10/25		

# MATERIAL SPECIFICATIONS

2

SHELL AND LUGS: 304 OR 316 STAINLESS STEEL

BOLTS, WASHERS, AND NUTS: NC ROLLED THREAD, 5/8" DIAMETER. (SEE DWG C-3.1.1.2, NOTE 21)

GASKETS: VIRGIN SBR COMPOUNDED FOR WATER SERVICE. ASTM D2000 AAA607 FULL GASKET. 360° PIPE COVERAGE 150 PSI MIN WORKING PRESSURE.

FLANGE: 304 OR 316 STAINLESS STEEL OR HIGH TENSILE DUCTILE (NODULAR) IRON, ASTM A536, GRADE 65-45-12.

NOM FLANGE	A	B	C	NO BOLTS
4"	4"	5-1/32"	16"	10
6"	4-1/2"	7-1/32"	16"	10
8"	5"	9-1/32"	20"	14
10"	5-1/2"	11-1/32"	24"	16
12"	5 3/4"	13-1/32"	30"	20

\*TAPPING SLEEVES IN THE 24" NOMINAL PIPE SIZE RANGE WITH 4" OR 6" FLANGES ARE 20" LONG (C-DIMENSION) AND HAVE 14 BOLTS.

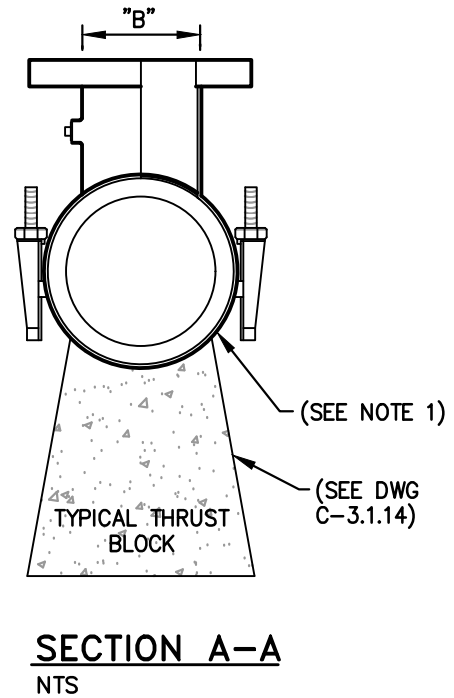
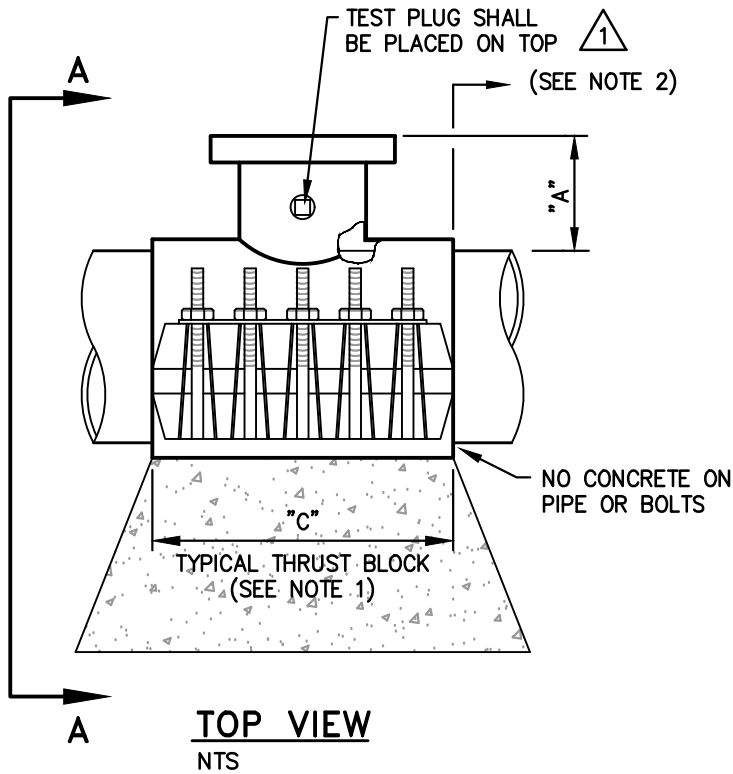

## NOTES:

1. MATERIAL USED FOR THRUST BLOCKING SHALL NOT PREVENT ACCESS TO THE BOLT ASSEMBLY. THRUST BLOCKS SHALL NOT BE POURED UNTIL PRESSURE TEST AND TAPPING ARE COMPLETE.
2. MINIMUM DISTANCE BETWEEN TAPPING SADDLE, COLLARS, JOINTS, SERVICE TAPS, ETC SHALL BE 18 INCHES CLEAR.
3. ALL HOT TAPS GREATER THAN 2 INCHES PERFORMED ON 4 INCH OR GREATER POTABLE WATER MAINS ARE TO BE PERFORMED BY CARSON CITY PUBLIC WORKS. THE CONTRACTOR SHALL CONTACT THE CITY INSPECTOR AT LEAST FIVE (5) WORKING DAYS PRIOR TO SCHEDULING HOT TAP DATE AND TIME (HOT TAPS ARE PERFORMED MONDAY THRU THURSDAY EXCLUDING THE WORKING DAYS BEFORE AND AFTER A HOLIDAY). PRIOR TO HOT TAPPING, THE SADDLE SHALL BE HYDROSTATICALLY PRESSURE TESTED TO 150 PSI MINIMUM OR THE DESIGN OF PIPE SYSTEM FOR A MINIMUM OF 5 MINUTES. THE TEST SHALL BE PERFORMED BY WATER UTILITY PERSONNEL PRIOR TO PERFORMING THE TAP.

NO.	REVISION	DATE	STANDARD DETAIL FOR PUBLIC WORKS CONSTRUCTION	SECTION
1	NOTE 3	9/17	<b>TAPPING SLEEVE</b>	CARSON CITY
2	SLEEVE SPECS	10/25		DRAWING NO. C-3.1.3
	& NOTE 3			DATE
APPROVED BY: <i>DA</i>		10/25		OCT 2025

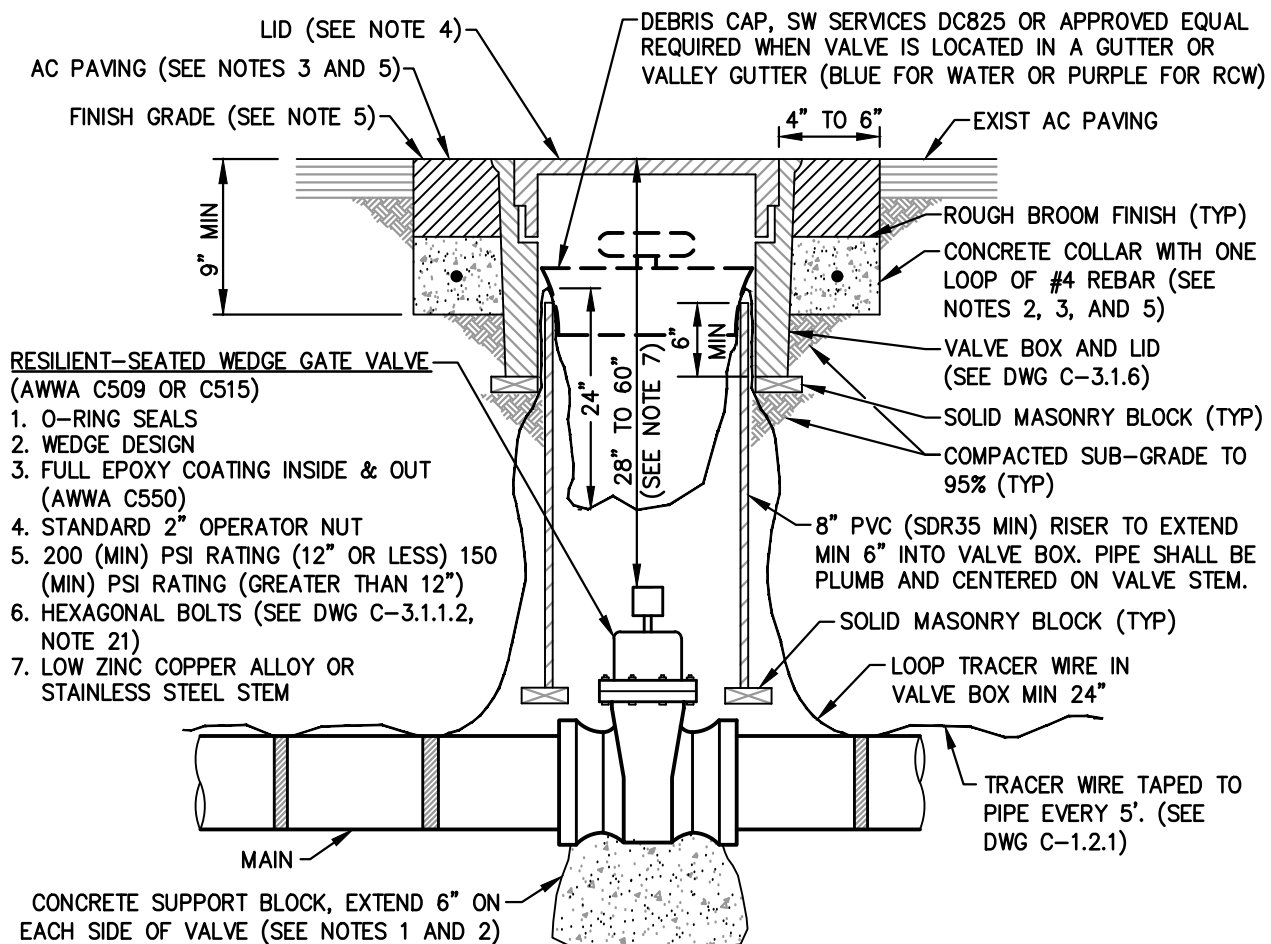

## TYPICAL SECTION

NTS

### NOTES:

1. SUPPORT BLOCKING SHALL BE POURED AGAINST UNDISTURBED SOIL AND NOT PREVENT ACCESS TO BOLT ASSEMBLY OR VALVE JOINTS.
2. CONCRETE SHALL CONFORM TO THE SSPWC SECTION 202 AND 337.10. PORTLAND CEMENT CONCRETE (PCC) SHALL HAVE THE FOLLOWING CHARACTERISTICS: 4000 PSI MINIMUM COMPRESSIVE STRENGTH AT 28 DAYS, MINIMUM 6 SACKS OF CEMENT PER CUBIC YARD WITH A MAXIMUM WATER/CEMENT RATIO OF 0.45, AIR ENTRAINMENT 6%  $\pm 1.5\%$ , SLUMP AT 1 TO 4 INCHES. REBAR SHALL ONLY BE USED WHEN THE VALVE BOX IS LOCATED OUTSIDE PAVED AREAS.
3. THE CONCRETE COLLAR SHALL BE LEFT 2-1/2 INCHES TO 3 INCHES BELOW FINISHED ASPHALT SURFACE. APPLY AN APPROVED TACK COAT (CONFORMING TO THE SSPWC SECTION 318) AND FILL VOID BETWEEN ADJACENT PAVEMENT AND FRAME WITH TYPE 3 PG 64-22 PAVING (CONFORMING TO THE SSPWC SECTION 320). APPLY FOG SEAL WITH TYPE SS-1 EMULSIFIED ASPHALT (CONFORMING TO THE SSPWC SECTION 340) TO THE ASPHALT SURFACE. ALL CUTS IN PAVING SHALL BE STRAIGHT AND EVEN. EXCEPTION: WHEN STRUCTURE NOT LOCATED IN ASPHALT PAVEMENT OR LOCATED IN AN UNPAVED AREA, EXTEND CONCRETE TO FINISH GRADE.
4. LIDS SHALL BE SET FLUSH WITH FINISH GRADE UNLESS OTHERWISE NOTED.
5. WHEN LOCATED IN NDOT RIGHT-OF-WAY, CONCRETE COLLAR SHALL CONFORM TO NDOT STANDARD PLAN DS-49 AND STANDARD SPECIFICATION 609.
6. VALVES ON FIRE LINES SHALL BE UL/FM APPROVED AND MEET ALL APPLICABLE NFPA REQUIREMENTS.
7. PLACER WATERWORKS INC. VALVE STEM EXTENSIONS OR APPROVED EQUAL SHALL BE USED AS NEEDED TO MAINTAIN A 28 INCH TO 60 INCH DEPTH FROM TOP OF VALVE CAN TO TOP OF OPERATOR NUT. VALVE STEM EXTENSIONS SHALL BE STEEL WITH 2 INCH OPERATOR NUTS AND 5.5 INCH STEEL CENTERING RING. ALL PARTS TO BE POWDER COATED.

NO.	REVISION	DATE	STANDARD DETAIL FOR PUBLIC WORKS CONSTRUCTION	SECTION
1	NOTE 3,5,7	10/25	<h1 style="text-align: center;">GATE VALVE</h1>	CARSON CITY
				DRAWING NO. C-3.1.4
				DATE OCT 2025
APPROVED BY: <u>DA</u>		10/25		

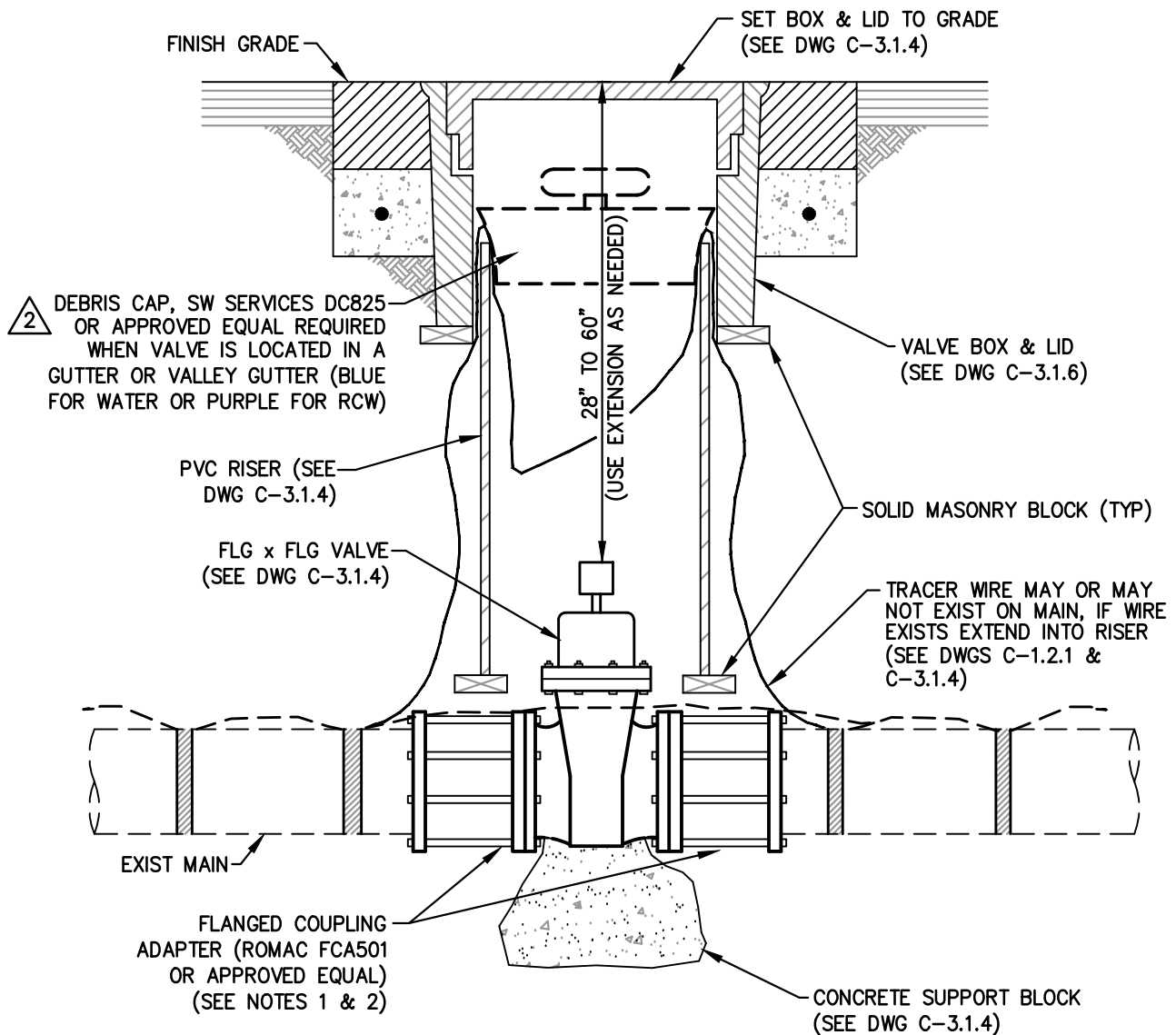

### TYPICAL SECTION

NTS

### NOTES:

1. VALVE SHALL BE CUT IN A MINIMUM OF 40 FEET FROM NEW CONNECTION POINT UNLESS OTHERWISE APPROVED BY CITY WATER UTILITY MANAGER OR THEIR DESIGNEE.
2. CUT OPENING IN PIPE 1/2 INCH LONGER THAN TOTAL LENGTH OF VALVE, INSERT FLG x FLG VALVE USING FLANGED COUPLING ADAPTERS.

NO.	REVISION	DATE	STANDARD DETAIL FOR PUBLIC WORKS CONSTRUCTION	SECTION
1	NUT DEPTH	9/17	<b>CUT-IN GATE VALVE</b>	CARSON CITY
2	DEBRIS CAP	10/25		DRAWING NO. C-3.1.5
				DATE OCT 2025
APPROVED BY: <i>DA</i>		10/25		



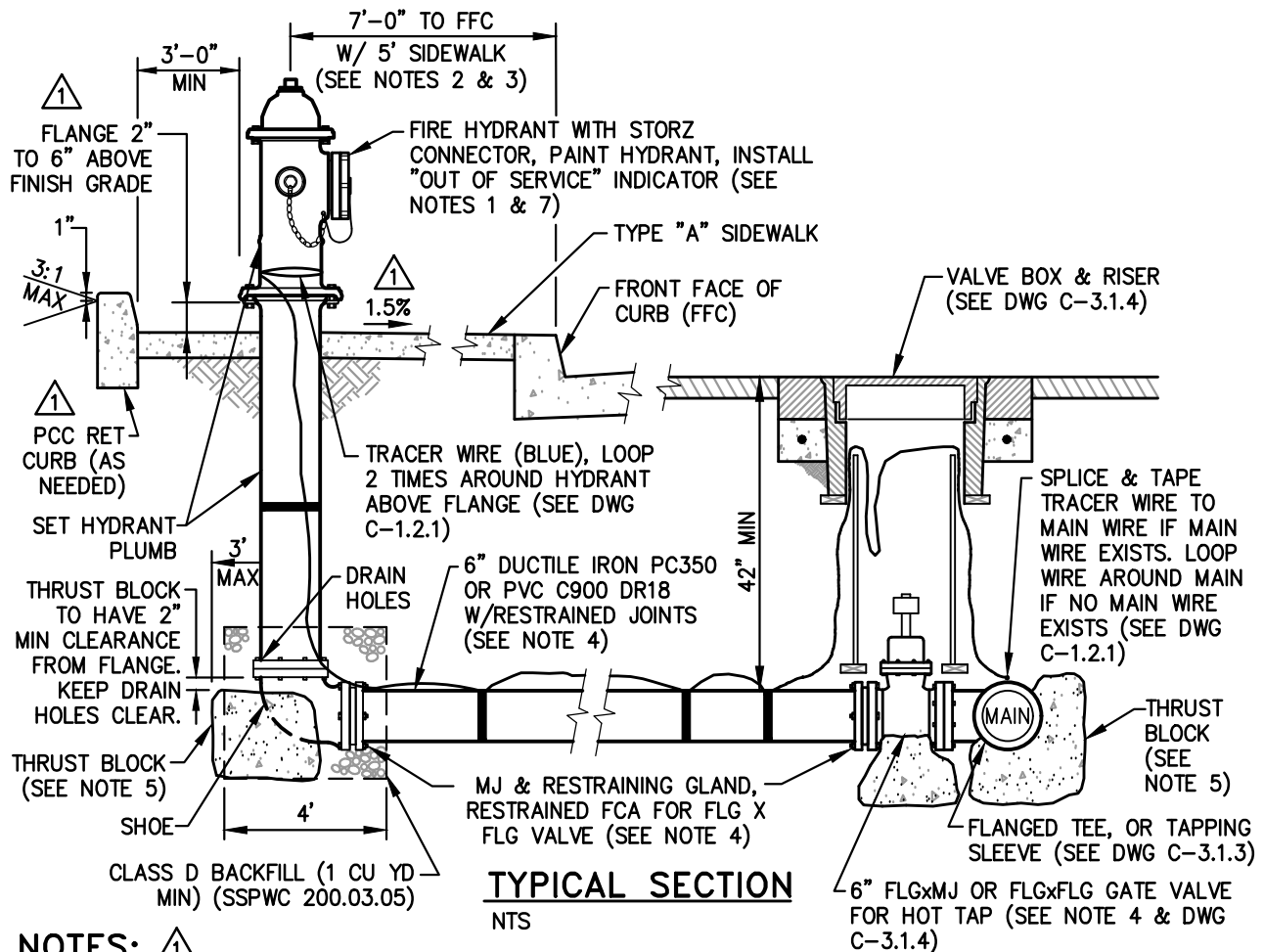

### NOTES: 1

1. FIRE HYDRANTS SHALL BE MUELLER SUPER CENTURION 350, WATEROUS 5 1/4 INCH PACER (WB67-250) OR AVK SERIES 27 NOSTALGIC. ALL HYDRANTS SHALL HAVE HARRINGTON HIHS 5 INCH INTEGRAL HYDRANT STORZ, OR APPROVED EQUAL, WITH BLIND CAP & CABLE AND "OUT OF SERVICE" INDICATOR. OPERATING NUT SHALL BE 1-1/2 INCH PENTAGON. VALVE OPENING SHALL BE 5-1/4 INCHES AND OPEN COUNTER-CLOCKWISE. HYDRANTS SHALL HAVE (2) 2-1/2 INCH HOSE NOZZLES WITH AMERICAN NATIONAL HOSE COUPLING THREADS, (NO SUBSTITUTIONS).
2. HYDRANT SHALL BE INSTALLED TO PROVIDE CLEARANCE AND A CONCRETE ACCESS PAD IN ALL DIRECTIONS PER DRAWING C-3.1.7.1.
3. SEE DETAIL C-3.1.7.1 FOR HYDRANT SETBACK DISTANCE.
4. RESTRAINING GLANDS SHALL BE ROMAC GRIPRING PIPE RESTRAINER FOR MECHANICAL JOINT VALVES, ROMAC RESTRAINED FCA FOR FLANGED VALVES, OR APPROVED EQUAL. PIPE RESTRAINT SHALL BE ROMAC "600" SERIES RESTRAINING SYSTEM OR APPROVED EQUAL. RESTRAINING DEVICES SHALL BE FULL CIRCLE (NON POINT) LOADING TYPE. HYDRANT SHOE MAY BE AQUAGRIP, RESTRAINED MECHANICAL JOINT OR APPROVED EQUAL.
5. THRUST BLOCKS SHALL HAVE THREE (3) SQUARE FEET MINIMUM AREA, SHALL BE FORMED AGAINST UNDISTURBED NATIVE SOIL, AND CONFORM TO DRAWING C-3.1.14. NO CONCRETE ON HYDRANT DRAIN HOLES OR BOLTS.
6. INSPECTION BY THE CITY INSPECTOR SHALL BE REQUIRED PRIOR TO BACKFILLING.
7. HYDRANTS SHALL BE PAINTED INTERNATIONAL ORANGE (RUST-OLEUM 7400 HIGH GLOSS ALKYD ENAMEL OR APPROVED EQUAL). DO NOT PAINT 5 INCH STORZ, CAP OR CABLE. RECLAIMED WATER HYDRANTS SHALL BE PAINTED PURPLE. INSTALL "OUT OF SERVICE" INDICATOR COLLAR ON 2-1/2 INCH NOZZLE. INDICATOR SHALL BE HIGHLY VISIBLE, YELLOW WITH BLACK LETTERS, 2-1/2 INCH MINIMUM WIDTH WITH 1 INCH LETTERS STATING "OUT OF SERVICE". INDICATOR SHALL BE "CALPICO" OR EQUAL AS APPROVED BY THE CITY ENGINEER OR THEIR DESIGNEE. INDICATOR SHALL REMAIN IN PLACE UNTIL THE HYDRANT IS IN SERVICE AND REMOVAL OF THE INDICATOR IS AUTHORIZED BY THE CITY INSPECTOR.

NO.	REVISION	DATE	STANDARD DETAIL FOR PUBLIC WORKS CONSTRUCTION	SECTION
1	SWK CROSS	3/22	FIRE HYDRANT ASSEMBLY	CARSON CITY
	SLOPE,NOTE 3			DRAWING NO. C-3.1.7
2	NOTE 1&7	10/25		DATE
APPROVED BY: DA		10/25		OCT 2025

1	SETBACK TABLE	
	CURB W/ ADJACENT SIDEWALK $\leq 9'$	7' BEHIND FFC
	CURB W/ ADJACENT SIDEWALK $> 9'$	3' BEHIND FFC
	CURB W/ OFFSET SIDEWALK $\leq 3'$	7' BEHIND FFC
	CURB W/ OFFSET SIDEWALK $> 3'$	3' BEHIND FFC
	CURB W/ NO SIDEWALK	7' BEHIND FFC
	NO CURB $\leq 40$ MPH	8' BEHIND EDGE OF PAVEMENT
	NO CURB $> 40$ MPH	12' BEHIND EDGE OF PAVEMENT



1. ALL POTABLE WATER CROSSINGS OF EXISTING OR PROPOSED UTILITIES, OR OTHER UNDERGROUND OBSTRUCTION SHALL BE DETAILED BY THE DESIGN ENGINEER, AND SHALL MEET THE CRITERIA OUTLINED BY NAC CHAPTER 445A AND "NDEP GUIDANCE FOR AREAS REQUIRING MITIGATION FOR WATER AND SEWER SEPARATION," CURRENT EDITION. FULL LAYING LENGTH OF WATER PIPE (20 FEET TYPICAL) SHALL BE CENTERED ON THE CROSSING TO MEET NDEP REQUIREMENTS, UNLESS OTHERWISE APPROVED BY THE CITY ENGINEER OR THEIR DESIGNEE. FOR PURPOSES OF SEPARATION AND PROTECTION OF THE WATER SUPPLY, RECLAIMED WATER AND STORM DRAIN SHALL BE CONSIDERED A SEWER LINE.

2. THE ENTIRE ASSEMBLY SHALL BE INSTALLED USING POLYETHYLENE WRAPPED DUCTILE IRON PIPE AND DUCTILE IRON RESTRAINED MECHANICAL JOINT FITTINGS.
3. UPON APPROVAL BY THE CITY ENGINEER OR THEIR DESIGNEE, THE ABOVE ASSEMBLY MAY BE REPLACED WITH A WELDED STEEL "SPOOL" OF EQUIVALENT DIAMETER, PRIMED AND WRAPPED (10 MILS MINIMUM). CONNECT TO EXISTING LINES USING MECHANICAL JOINTS. STEEL SPOOL SHALL BE CONSTRUCTED BY A CERTIFIED WELDER AND PRESSURE CHECKED IN ACCORDANCE WITH SPECIFICATIONS.
4. CONCRETE AND REBAR FOR THRUST BLOCKS SHALL NOT INTERFERE WITH REMOVAL OF BOLTED ASSEMBLIES.

5. AN AIR RELEASE WITH POSITIVE GRADE FROM MAIN TO RELEASE SHALL BE INSTALLED AT ALL HIGH POINTS OF THE MAIN (18 INCHES MINIMUM FROM ANY FITTING) UNLESS OTHERWISE NOTED ON THE APPROVED PLANS. SEE DRAWING C-3.1.10 FOR INSTALLATION.

6. LOWERING A WATER MAIN OR "ROPING" UNDER A SEWER LINE REQUIRES APPROVAL BY THE CITY ENGINEER OR THEIR DESIGNEE.

7. A DUCTILE IRON SPOOL SHALL BE PROVIDED ON BOTH SIDES OF THE WATER MAIN LOWERING WHEN CONNECTING TO AN EXISTING WATER MAIN.

NO.	REVISION	DATE	STANDARD DETAIL FOR PUBLIC WORKS CONSTRUCTION	SECTION
1	NOTE 1	1/21	<div style="text-align: center;"> <h1>LOWERING WATER MAINS</h1> </div>	CARSON CITY
2	TYP CROSSING	10/25		DRAWING NO. C-3.1.8
	NOTES 1,5,&7			DATE
APPROVED BY: <i>DA</i>		10/25		OCT 2025



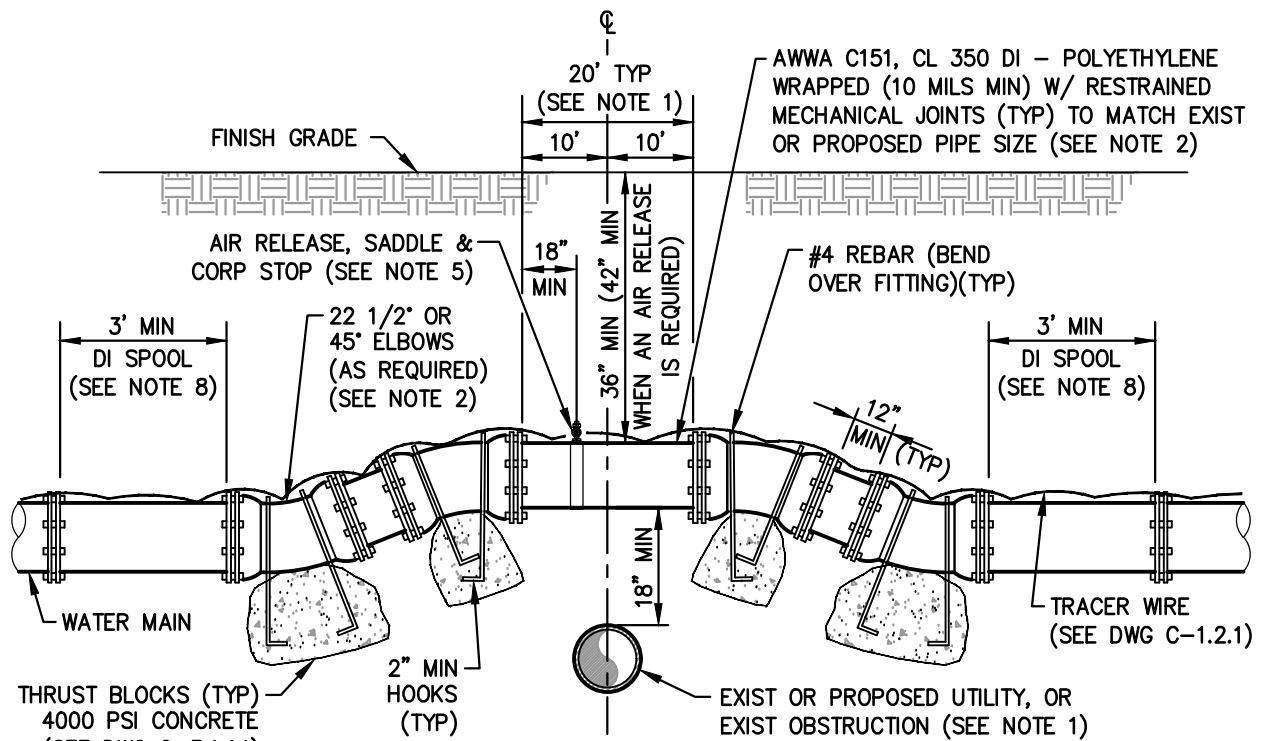

**2 TYPICAL CROSSING DETAIL**  
NTS

**NOTES:**

1. ALL POTABLE WATER CROSSINGS OF EXISTING OR PROPOSED UTILITIES, OR OTHER UNDERGROUND OBSTRUCTION SHALL BE DETAILED BY THE DESIGN ENGINEER, AND SHALL MEET THE CRITERIA OUTLINED BY NAC CHAPTER 445A AND "NDEP GUIDANCE FOR AREAS REQUIRING MITIGATION FOR WATER AND SEWER SEPARATION," CURRENT EDITION. FULL LAYING LENGTH OF WATER PIPE (20 FEET TYPICAL) SHALL BE CENTERED ON THE CROSSING TO MEET NDEP REQUIREMENTS UNLESS OTHERWISE APPROVED BY THE CITY ENGINEER OR THEIR DESIGNEE. FOR PURPOSES OF SEPARATION AND PROTECTION OF THE WATER SUPPLY, RECLAIMED WATER AND STORM DRAIN SHALL BE CONSIDERED A SEWER LINE.
2. THE ENTIRE ASSEMBLY SHALL BE INSTALLED USING POLYETHYLENE WRAPPED DUCTILE IRON PIPE AND DUCTILE IRON RESTRAINED MECHANICAL JOINT FITTINGS.
3. UPON APPROVAL BY THE CITY ENGINEER OR THEIR DESIGNEE, THE ABOVE ASSEMBLY MAY BE REPLACED WITH A WELDED STEEL "SPOOL" OF EQUIVALENT DIAMETER, PRIMED AND WRAPPED (10 MILS MINIMUM). CONNECT TO EXISTING LINES USING MECHANICAL JOINTS. STEEL SPOOL SHALL BE CONSTRUCTED BY A CERTIFIED WELDER AND PRESSURE CHECKED IN ACCORDANCE WITH SPECIFICATIONS.
4. CONCRETE AND REBAR FOR THRUST BLOCKS SHALL NOT INTERFERE WITH REMOVAL OF BOLTED ASSEMBLIES.
5. AN AIR RELEASE WITH POSITIVE GRADE FROM MAIN TO RELEASE SHALL BE INSTALLED AT THE HIGH POINT OF THE MAIN (18 INCHES MINIMUM FROM ANY FITTING) UNLESS OTHERWISE NOTED ON THE APPROVED PLANS. SEE DRAWING C-3.1.10 FOR INSTALLATION.
6. RAISING A WATER MAIN OVER A SEWER LINE REQUIRES APPROVAL BY THE CITY ENGINEER OR THEIR DESIGNEE.
7. EVERY EFFORT IS TO BE MADE TO KEEP WATER MAIN OR WATER LATERAL 18 INCHES ABOVE SEWER MAIN AND 12 INCHES ABOVE SEWER LATERAL.
8. A DUCTILE IRON SPOOL SHALL BE PROVIDED ON BOTH SIDES OF THE WATER MAIN RAISING WHEN CONNECTING TO AN EXISTING WATER MAIN.

NO.	REVISION	DATE	STANDARD DETAIL FOR PUBLIC WORKS CONSTRUCTION	SECTION
1	NOTE 1	1/21	<div style="text-align: center;"> <h1>RAISING WATER MAINS</h1> </div>	CARSON CITY
2	TYP CROSSING	10/25		DRAWING NO. C-3.1.9
	& NOTES 1&8			DATE
APPROVED BY: <i>DA</i>		10/25		OCT 2025

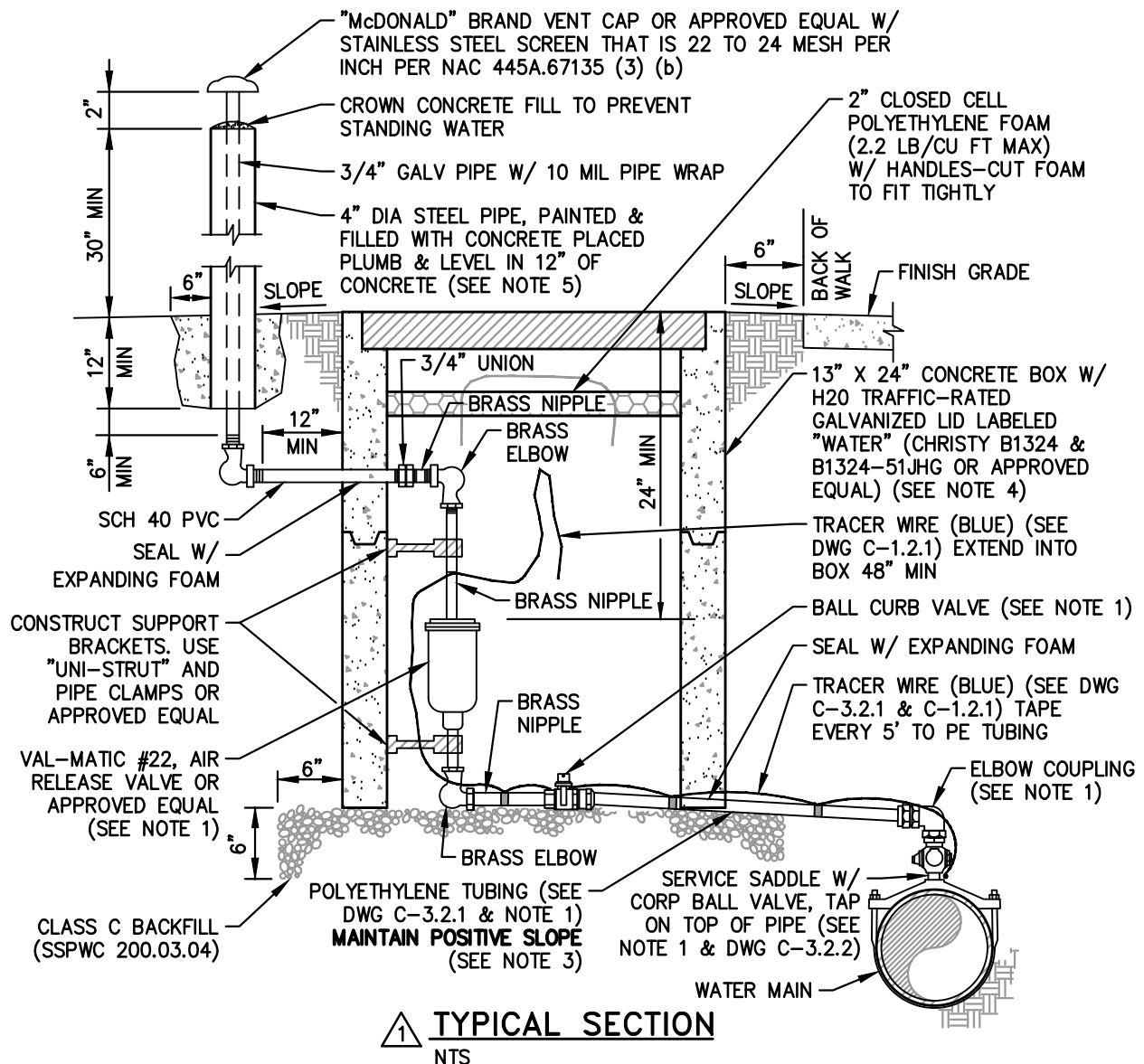

## NOTES: **1**

1. SIZE AND PRESSURE CLASS AS INDICATED ON THE PLANS, SHALL BE DETERMINED BY THE DESIGN ENGINEER, MINIMUM SIZE 3/4 INCH. CORP BALL VALVE SHALL BE MUELLER B-20013N OR B-2969N, OR FORD FB500-X-NL WITH MALE IP THREADS BOTH ENDS OR APPROVED EQUAL. ELBOW COUPLING SHALL BE MUELLER H-15533N FEMALE IP THREAD X CTS 110 COMP, OR FORD L14-XX-Q-NL FEMALE IP THREAD X QUICK JOINT, W/ TUBING LINER OR APPROVED EQUAL. BALL CURB VALVE SHALL BE MUELLER B-25171N OR FORD B41-xxx-NL FEMALE IP X CTS 110 OR APPROVED EQUAL. AIR RELEASE VALVE SHALL BE EPOXY COATED PER ANSI/AWWA C550.
2. AIR RELEASE VALVES SHALL BE INSTALLED OUTSIDE PAVEMENT SECTION. SLOPE GROUND AWAY FROM AIR RELEASE VALVE BOX OR CONSTRUCT MINIMUM HEIGHT CURBING TO PROTECT FROM FLOODING BY SURFACE WATERS.
3. ALL PIPES SHALL HAVE POSITIVE SLOPE FROM MAIN LINE TO AIR RELEASE VALVE.
4. 1-1/2 INCH TO 2 INCH AIR RELEASE VALVES REQUIRE A 17 INCH BY 30 INCH CONCRETE BOX WITH AN H2O TRAFFIC-RATED GALVANIZED LID LABELED "WATER" (CHRISTY B1730 AND B1730-51JHG OR APPROVED EQUAL).
5. STEEL PIPE PAINT SHALL BE RUST-OLEUM 7400 HIGH GLOSS SAFETY YELLOW ALKYD ENAMEL OR APPROVED EQUAL.

NO.	REVISION	DATE	STANDARD DETAIL FOR PUBLIC WORKS CONSTRUCTION	SECTION
<b>1</b>	TYP SECT &	10/25	<b>POTABLE WATER AIR RELEASE</b>	CARSON CITY
	NOTES			DRAWING NO. C-3.1.10
				DATE OCT 2025
APPROVED BY: <i>DA</i>		10/25		

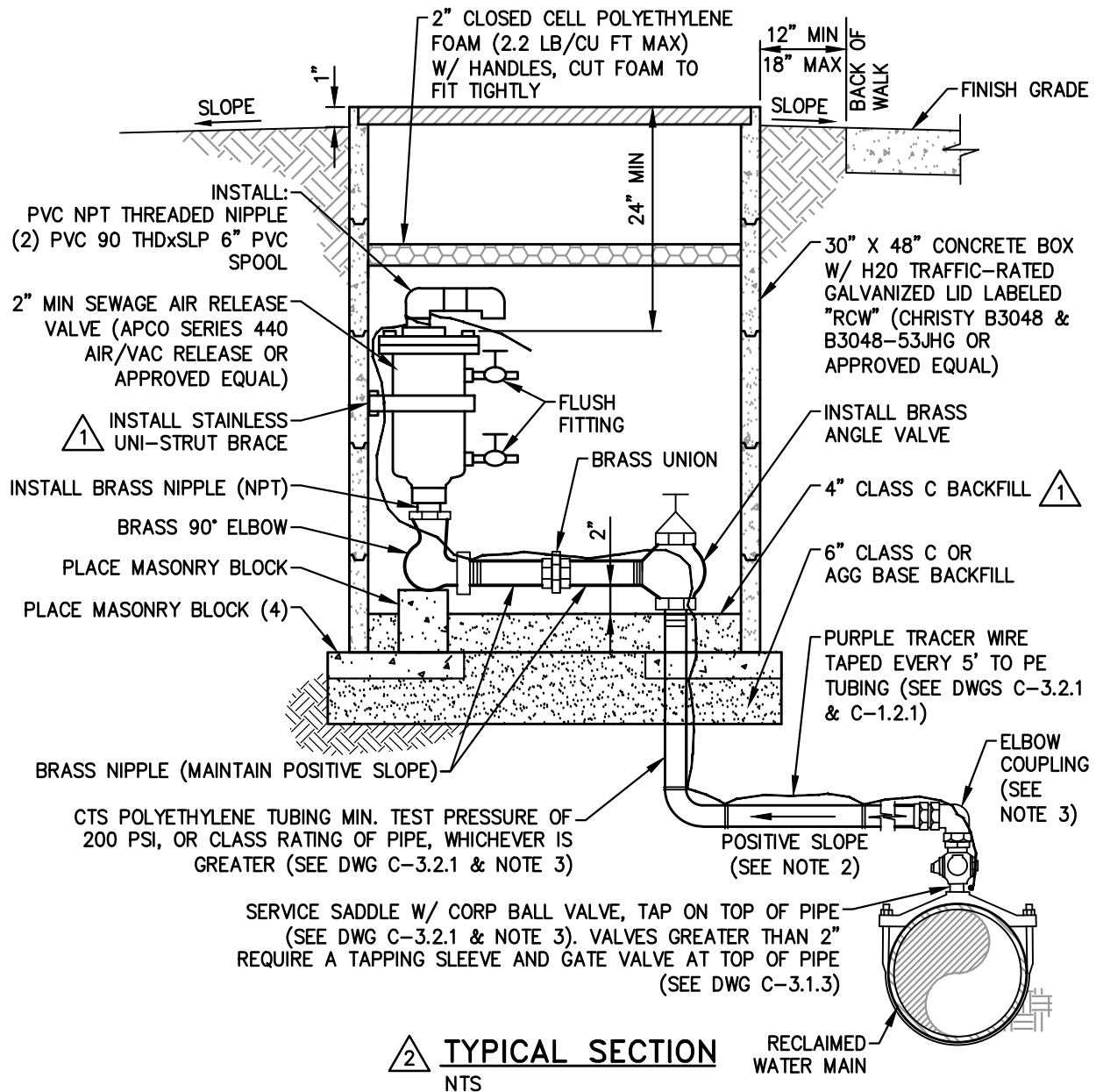

## NOTES:

1. AIR RELEASE/VACUUM VALVES SHALL BE INSTALLED OUTSIDE PAVEMENT SECTION. SLOPE GROUND AWAY FROM AIR RELEASE/VACUUM VALVE BOX OR CONSTRUCT MINIMUM HEIGHT CURBING TO PROTECT FROM FLOODING BY SURFACE WATERS.
2. ALL PIPES SHALL HAVE POSITIVE SLOPE FROM MAIN LINE TO AIR/VACUUM VALVE.
3. SIZE AND PRESSURE CLASS AS INDICATED ON THE PLANS (2 INCHES MINIMUM), SHALL BE DETERMINED BY THE DESIGN ENGINEER. CORP BALL VALVE SHALL BE MUELLER B-20013N OR B-2969N, OR FORD FB500-X-NL WITH MALE IP THREADS BOTH ENDS OR APPROVED EQUAL. ELBOW COUPLING SHALL BE MUELLER H-15533N FEMALE IP THREAD X CTS 110 COMP, OR FORD L14-XX-Q-NL FEMALE IP THREAD X QUICK JOINT, W/ TUBING LINER OR APPROVED EQUAL.

NO.	REVISION	DATE	STANDARD DETAIL FOR PUBLIC WORKS CONSTRUCTION	SECTION
1	ARV	9/17	<b>RECLAIMED WATER AIR/VACUUM VALVE</b>	CARSON CITY
2	TYP SECT &	10/25		DRAWING NO. C-3.1.11
	NOTE 3			DATE
	APPROVED BY: <i>DA</i>	10/25		OCT 2025

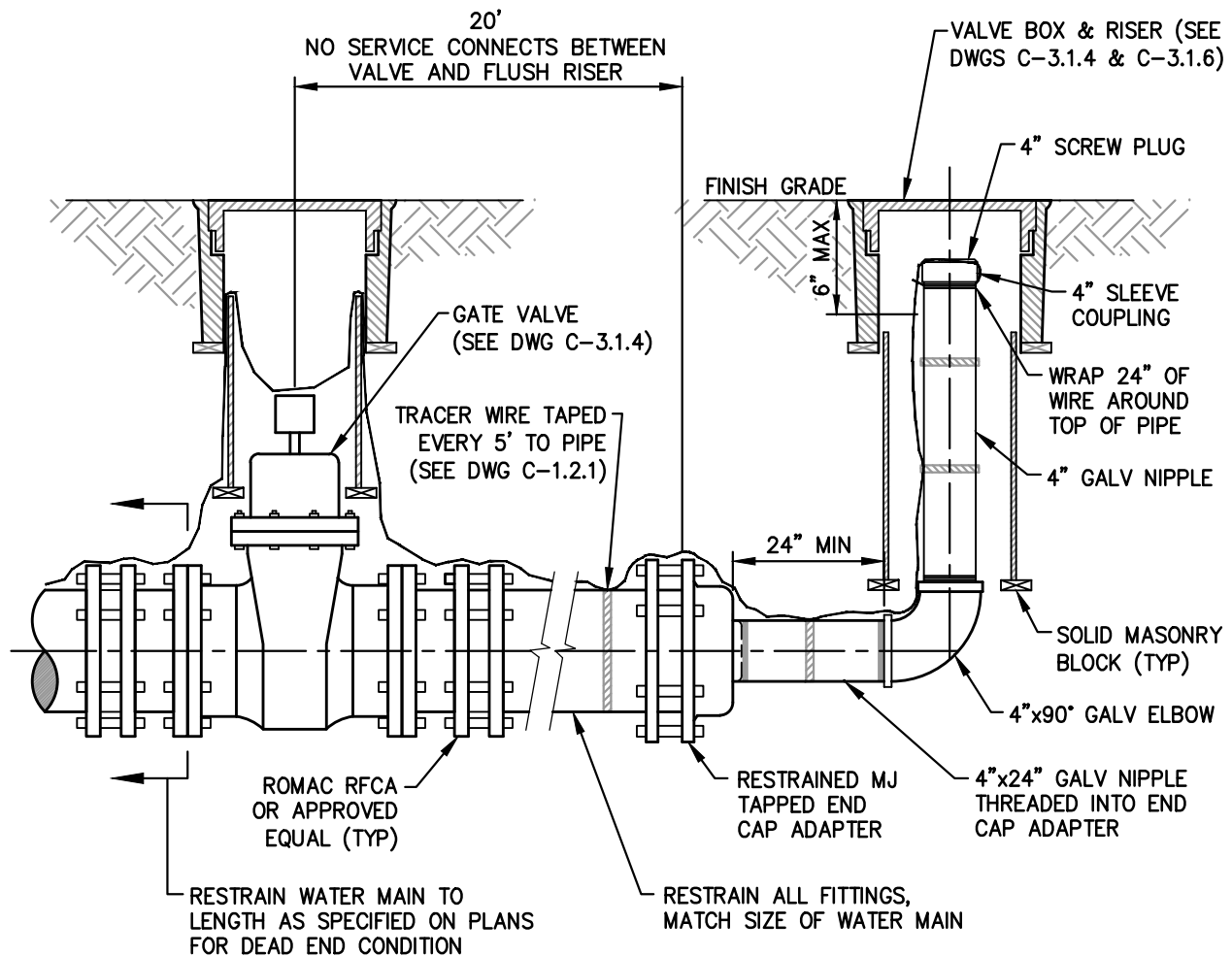

2 **TYPICAL SECTION**  
 NTS

**NOTES:** 2

1. INSTALLATION OF TEMPORARY FLUSH ASSEMBLY REQUIRES APPROVAL BY THE CITY ENGINEER OR THEIR DESIGNEE.

1 2. NO DRAIN HOLES ALLOWED IN FLUSH ASSEMBLY.

NO.	REVISION	DATE	STANDARD DETAIL FOR PUBLIC WORKS CONSTRUCTION	SECTION
<span style="border: 1px solid black; padding: 2px;">1</span>	REMOVE DRAIN	3/22	<b>TEMPORARY FLUSH ASSEMBLY</b>	CARSON CITY
<span style="border: 1px solid black; padding: 2px;">2</span>	RESTRAINED	10/25		DRAWING NO. C-3.1.13
	FITTINGS/MJ			DATE
APPROVED BY: <i>DA</i>		10/25		OCT 2025

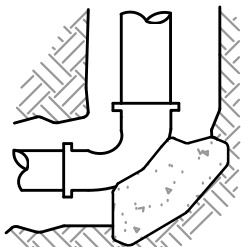
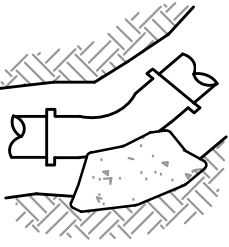
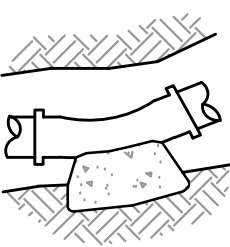
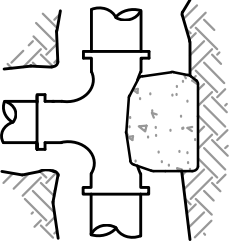
TYPE OF FITTING	90° BEND	45° BEND	11 1/4° OR 22 1/2° BEND	TEE OR DEAD END
TYPICAL INSTALLATION				

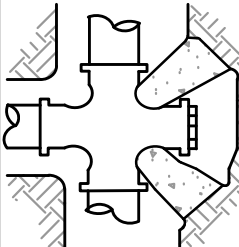
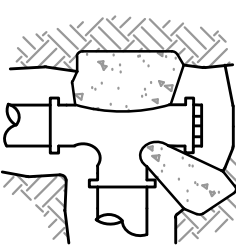

### MIN THRUST BLOCK BEARING AREA (SQ FT)

TYPE OF FITTING	90° BEND	45° BEND	11 1/4° OR 22 1/2° BEND	TEE OR DEAD END	TEE W/ PLUG	CROSS W/ PLUG
SIZE OF PIPE	4"	2	1	2	2	2
	6"	4	2	4	4	4
	8"	7	2	5	7	7
	10"	12	3	8	12	12
	12"	16	5	12	16	16
	14"	20	6	14	20	20
	16"	27	8	18	27	27
	18"	45	13	32	45	45
	24"	65	18	46	65	65

TYPE OF FITTING	CROSS W/ PLUG	TEE W/ PLUG
TYPICAL INSTALLATION		

### NOTES:

- THRUST BLOCKS TO BE CONSTRUCTED OF CONCRETE CONFORMING TO SECTION 337.10 OF THE SSPWC AND SHALL HAVE A MINIMUM COMPRESSIVE STRENGTH OF 4000 PSI AT 28 DAYS.
-  AREAS GIVEN ARE FOR PRESSURE CLASS 235 PIPE AT TESTING PRESSURE OF 150 PSI, WITH 2000 PSF BEARING CAPACITY. INSTALLATIONS USING DIFFERENT PIPE, TEST PRESSURES, AND/OR SOIL TYPES SHOULD HAVE AREAS ADJUSTED ACCORDINGLY, SUBJECT TO THE APPROVAL OF THE CITY ENGINEER OR THEIR DESIGNEE.
- THRUST BLOCKS SHALL BE POURED AGAINST THE PIPE FITTING ON ONE SIDE AND UNDISTURBED SOIL ON THE OTHER SIDE.
- JOINTS, FLANGES, NUTS, BOLTS AND FACE OF PLUG SHALL BE KEPT CLEAR OF CONCRETE. CONCRETE SHALL BE PREVENTED FROM ADHERING TO THE FITTINGS.

NO.	REVISION	DATE	STANDARD DETAIL FOR PUBLIC WORKS CONSTRUCTION	SECTION
	NOTE 2	1/21	<b>THRUST BLOCKS</b>	CARSON CITY
	NOTES 2-4	10/25		DRAWING NO. C-3.1.14
				DATE OCT 2025
APPROVED BY: <u>DA</u>		10/25		

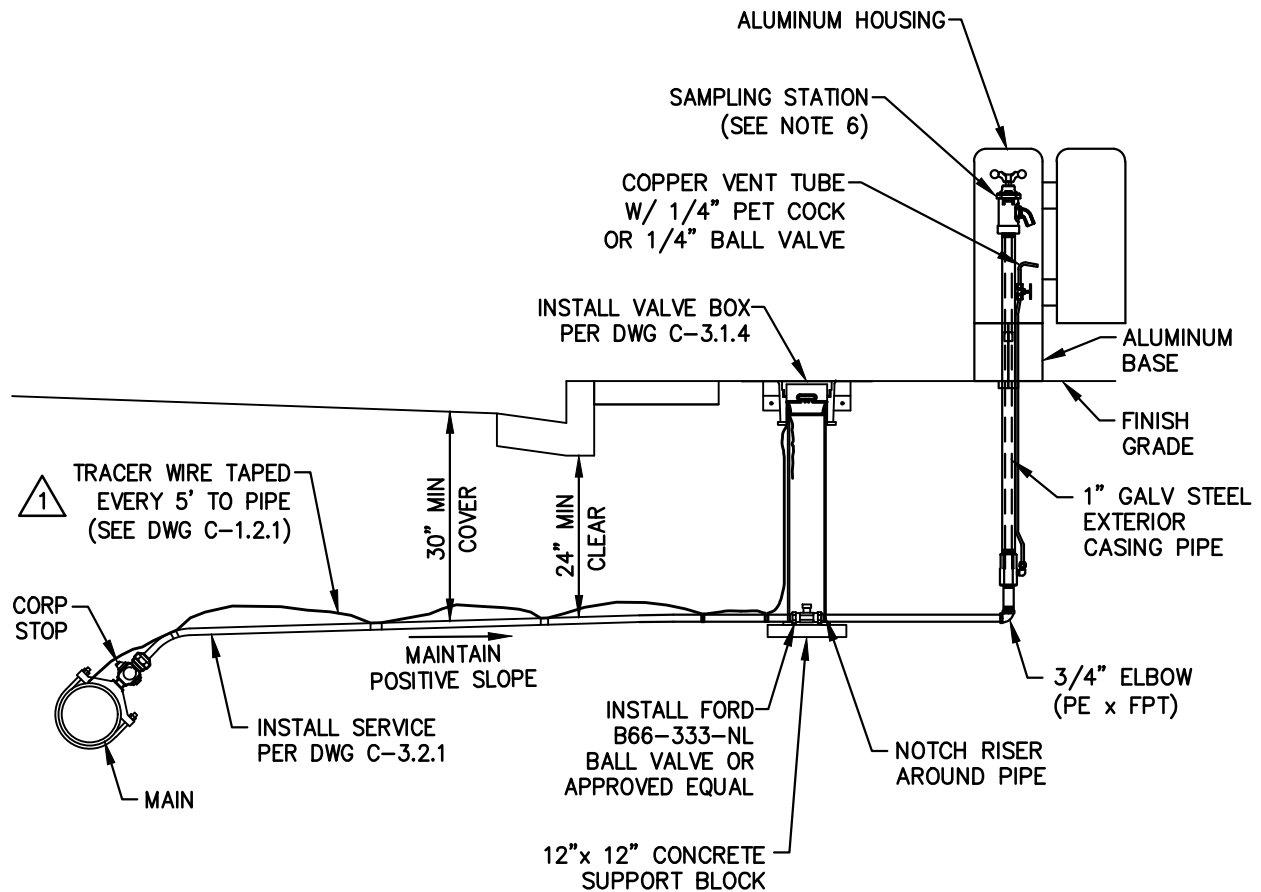

## NOTES:

1. SAMPLING STATIONS SHALL HAVE A 3/4" FIP INLET AND UNTHREADED NOZZLE.
2. ALL STATIONS SHALL BE ENCLOSED IN A LOCKABLE, NON-REMOVABLE, ALUMINUM CAST HOUSING.
3. WHEN OPENED, THE STATION SHALL NOT REQUIRE A KEY FOR OPERATION, AND WATER WILL FLOW IN AN ALL BRASS WATERWAY.
4. ALL WORKING PARTS SHALL BE BRASS AND REMOVABLE FROM ABOVE GROUND WITH NO DIGGING. EXTERIOR PIPING SHALL BE BRASS OR GALVANIZED STEEL.
5. A COPPER VENT TUBE WILL ENABLE EACH STATION TO BE PUMPED FREE OF STANDING WATER TO PREVENT FREEZING AND MINIMIZE BACTERIA GROWTH.
6. SAMPLING STATIONS SHALL BE KUPFERLE FOUNDRY CO. ECLIPSE #88 OR APPROVED EQUAL.

NO.	REVISION	DATE	STANDARD DETAIL FOR PUBLIC WORKS CONSTRUCTION	SECTION
1	TRACER WIRE	10/25	WATER SAMPLING STATION	CARSON CITY
				DRAWING NO. C-3.1.15
				DATE OCT 2025
APPROVED BY: DA		10/25		

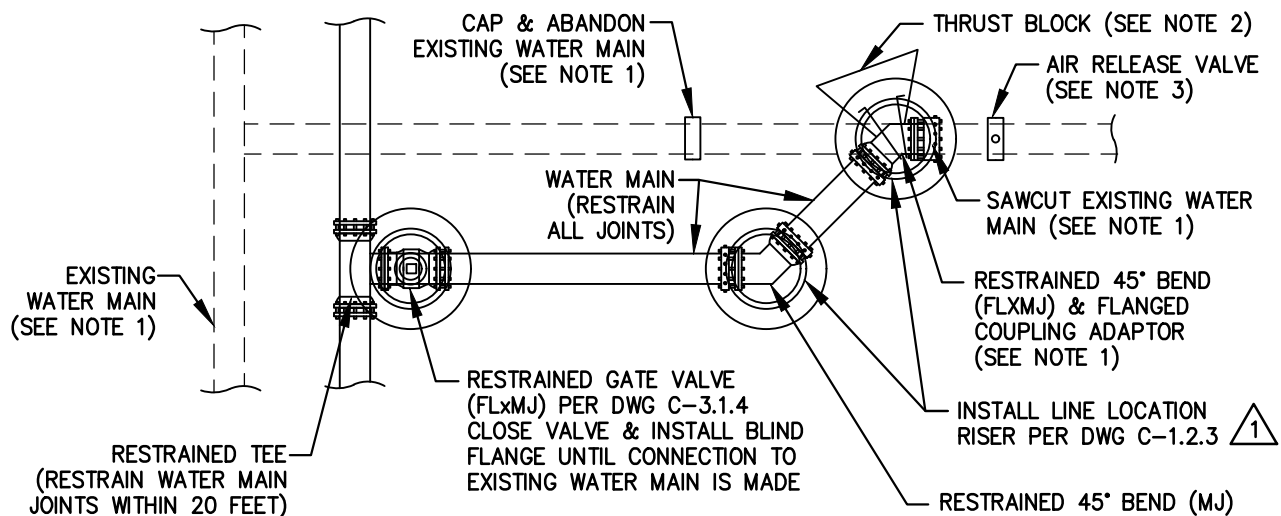

### TYPICAL HORIZONTAL OFFSET

NTS

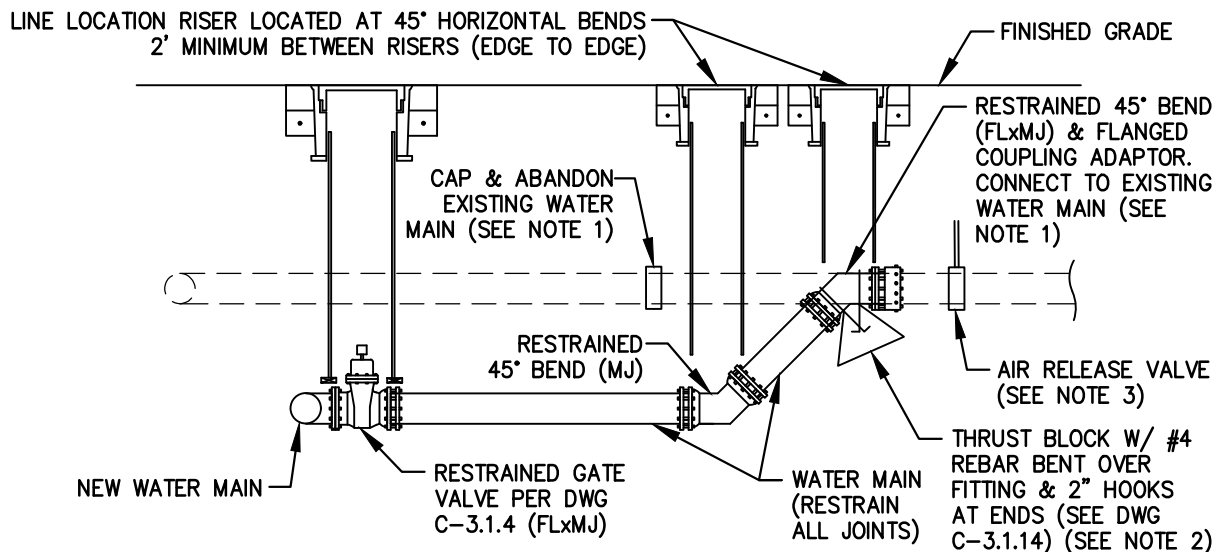

### TYPICAL VERTICAL OFFSET

NTS

### NOTES:

1. CONNECTION TO EXISTING WATER MAIN SHALL BE MADE UPON COMPLETION OF PRESSURE AND BACTERIA TESTING OF NEW WATER MAIN. NEW PIPE AND FITTINGS MUST BE SWABBED WITH CHLORINE PRIOR TO INSTALLATION. EXISTING WATER MAINS SHALL BE CAPPED, SLURRY FILLED AND ABANDONED UPON NEW WATER MAIN CONNECTION.
2. THRUST BLOCKS SHALL BE INSTALLED PER DRAWING C-3.1.14 AND MAY BE FORGONE IN LIEU OF PIPE RESTRAINTS UPON APPROVAL BY THE CITY ENGINEER OR THEIR DESIGNEE OF RESTRAINT CALCULATIONS USING [HTTPS://RLC.EBAA.COM/CALCULATOR.PHP](https://rlc.ebaa.com/calculator.php)
3. AIR RELEASE VALVE SHALL BE INSTALLED PER DRAWING C-3.1.10 AT ANY HIGH POINT CREATED BY OFFSET CONNECTION.

NO.	REVISION	DATE	STANDARD DETAIL FOR PUBLIC WORKS CONSTRUCTION	SECTION
	RISER	10/25	<b>TYPICAL OFFSET WATER MAIN CONNECTION</b>	CARSON CITY
				DRAWING NO. C-3.1.16
				DATE
				OCT 2025
APPROVED BY: <u>DA</u>			10/25	

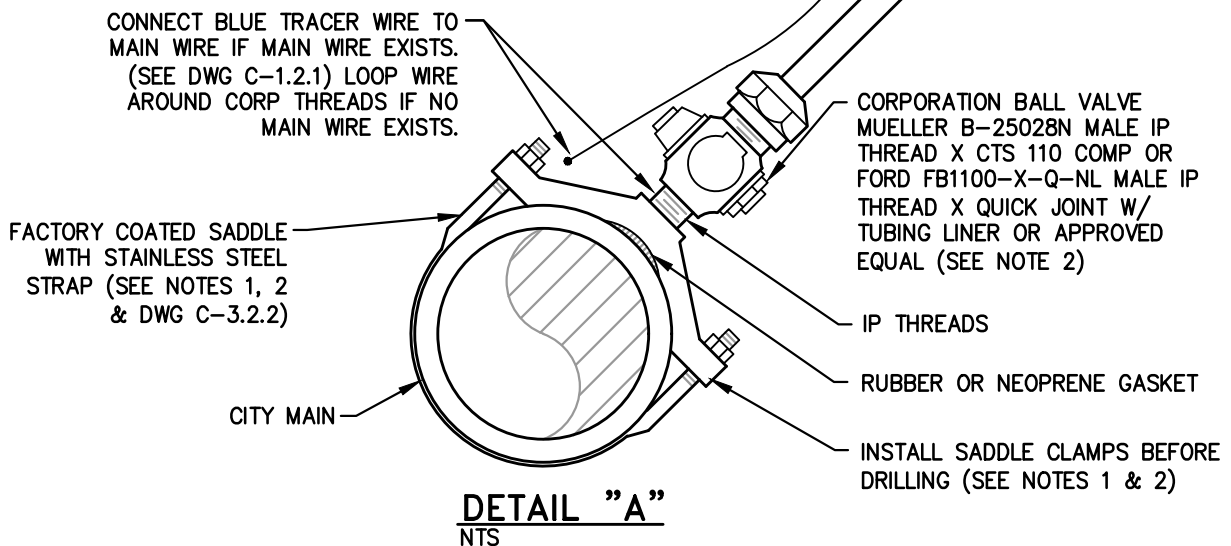
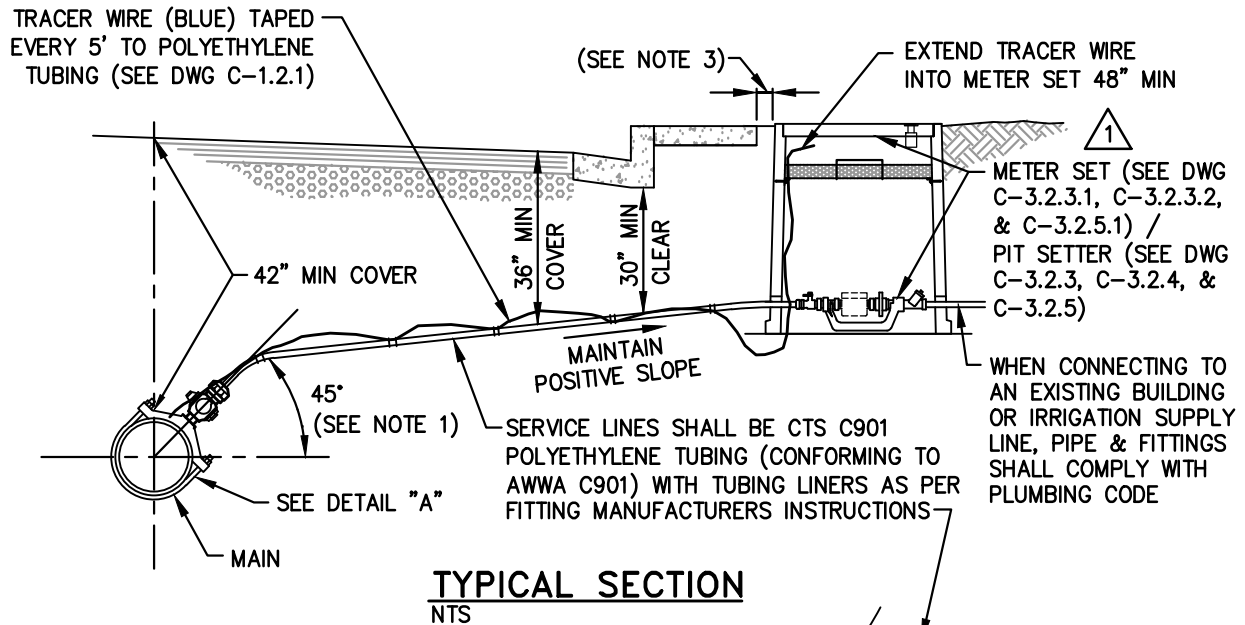

## NOTES:

1. MINIMUM DISTANCE BETWEEN TAPS AND MAINLINE FITTINGS, INCLUDING BELLS, MUST BE 18 INCHES. TAPPING SADDLE MUST BE AT 45 DEGREE ANGLE. EXCEPTIONS MUST BE APPROVED BY CARSON CITY WATER UTILITY.
2. CORPORATION VALVES AND SERVICE SADDLES MUST CONFORM TO AWWA C800, NSF 61, NSF 372 AND BE NO LESS THAN THE SERVICE LINE SIZE. WHEN REPLACING AN EXISTING SERVICE LINE AND A SIZE LARGER THAN SHOWN IS ENCOUNTERED, THE LARGER SIZE LINE, FITTINGS AND SADDLE SHALL BE INSTALLED UNLESS APPROVED BY CARSON CITY WATER UTILITY.
3. METER BOX SHALL BE PLACED 24 INCHES FROM BACK OF SIDEWALK, OR AS DIRECTED BY CARSON CITY WATER UTILITY. IN AREAS WHERE NO CURB OR SIDEWALK IS PRESENT, METER BOX SHALL BE PLACED WITHIN THE RIGHT-OF-WAY AS SHOWN ON THE APPROVED PLANS. PROVIDE 24 INCHES CLEAR SPACE IN ALL DIRECTIONS TO ANY OTHER HARDSCAPE INCLUDING CONCRETE, ASPHALT, LANDSCAPING OR UTILITY BOXES.

NO.	REVISION	DATE	STANDARD DETAIL FOR PUBLIC WORKS CONSTRUCTION	SECTION
1	BOX SPEC	10/25	<b>1" TO 2"</b> <b>WATER SERVICE</b>	CARSON CITY
				DRAWING NO. C-3.2.1
				DATE OCT 2025
APPROVED BY: <i>DA</i>		10/25		



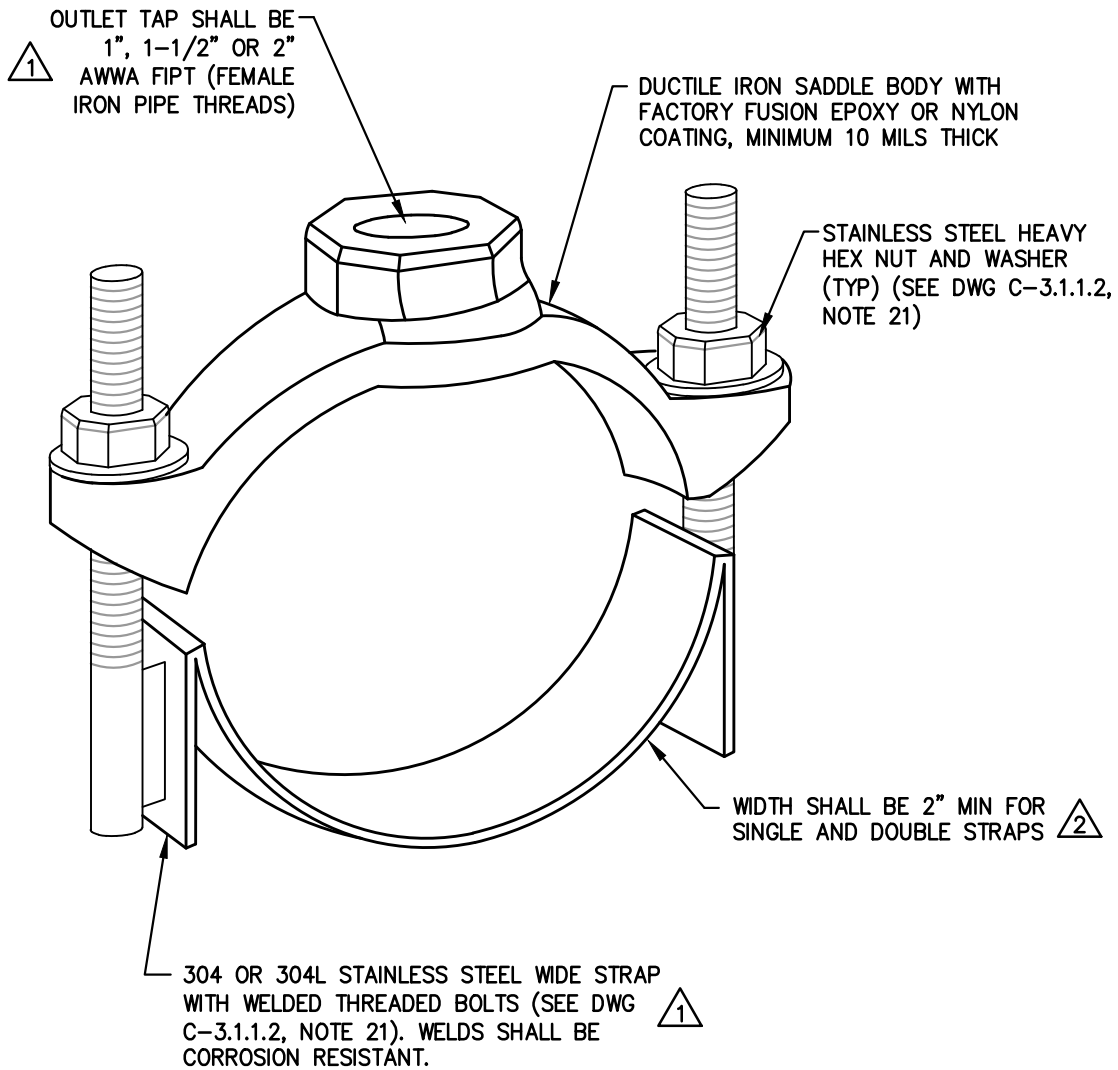

## SERVICE SADDLE DETAIL

NTS

### NOTES:

1. SERVICE SADDLES FOR 1 INCH, 1-1/2 INCH AND 2 INCH TAPS SHALL CONFORM TO AWWA C800 WITH A MINIMUM WORKING PRESSURE OF 150 PSI, UNLESS A HIGHER PRESSURE IS SPECIFIED, AND BE MANUFACTURED BY FORD, MUELLER, ROMAC, SMITH-BLAIR OR APPROVED EQUAL. SEE DRAWING C-3.2.1 FOR ADDITIONAL NOTES AND DETAILS.
2. SERVICE SADDLES SHALL BE FACTORY COATED DUCTILE IRON (ASTM A395 OR A536) WITH 304 OR 304L STAINLESS STEEL STRAP(S). SEE DRAWING C-3.1.1.2, NOTE 21, FOR BOLTS, NUTS AND WASHERS MATERIAL REQUIREMENTS. ALL STAINLESS STEEL SHALL BE FULLY PASSIVATED.
3. TAPPING EQUIPMENT SHALL BE INSPECTED BY AND DISINFECTED IN THE PRESENCE OF CITY FORCES PRIOR TO TAPPING A CITY WATER MAIN.



NO.	REVISION	DATE	STANDARD DETAIL FOR PUBLIC WORKS CONSTRUCTION	SECTION
1	NOTE 1	9/17	<b>1" TO 2"</b> <b>SERVICE SADDLE</b>	CARSON CITY
2	STEEL/NOTE 3	10/25		DRAWING NO. C-3.2.2
				DATE OCT 2025
APPROVED BY: <u>DA</u>		10/25		

## MATERIALS LIST:

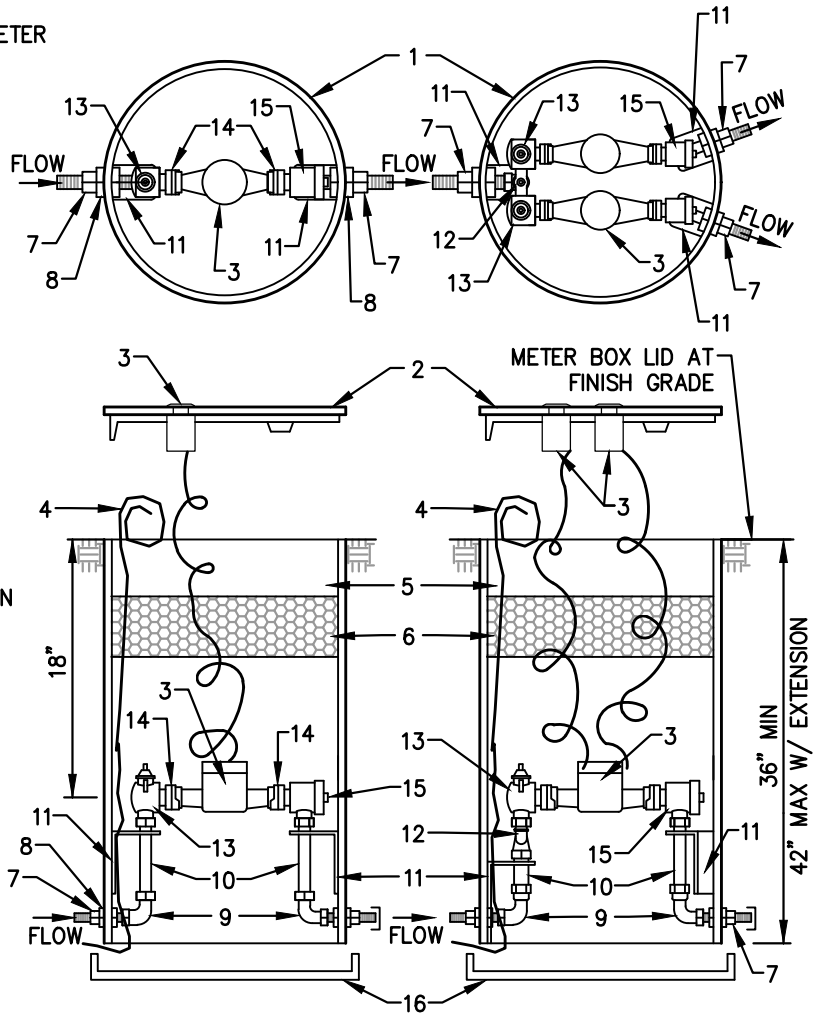
1. PVC BOX MIN WALL THICKNESS 0.300", MUELLER 18" DIAMETER RIGID METER PIT BOX FACTORY EQUIPPED AS LISTED, CONFORMING TO AWWA C800
2. CAST IRON LOCKING LID W/ 2" DIA TRANSPONDER OPENING(S) MUELLER METER BOX SETTER LIDS (1" SINGLE: MUELLER NO 780113) (3/4" DOUBLE: MUELLER NO 780111)
3. WATER METER(S) & TRANSPONDER(S) SUPPLIED BY CARSON CITY WATER UTILITY
4. BLUE TRACER WIRE EXTEND INTO METER PITSETTER 48" MIN
5. AIR SPACE
6. INSULATION PAD (4" THICK)
7. BRASS NIPPLE WITH HEX-FLATS (1" IP MINIMUM INLET DIAMETER)
8. BRASS HEX NUT
9. BRASS THREADED ELBOW
10. BRASS PIPE RISER
11. METAL SUPPORT BRACKET
12. BRASS 1" INLET X 3/4" OUTLET U-BRANCH
-  13. BRASS LOCKABLE FULL-PORT BALL VALVE MUELLER PART NO B-24265N
14. BRASS METER ADAPTOR TO SET 5/8"X 3/4" METER. FORD PART NO A24-NL
15. BRASS DUAL CHECK VALVE CONFORMING TO ASSE
16. ALUMINUM BOTTOM



## NOTES:

1. ALL BRANDS AND PART NUMBERS ARE FOR REFERENCE ONLY AND MAY BE SUBSTITUTED WITH A CARSON CITY APPROVED EQUAL.
2. A SINGLE PIT SETTER EXTENSION (6 INCH TOTAL MAX) MAY BE USED UPON APPROVAL BY CARSON CITY WATER UTILITY.
-  3. SINGLE 5/8"X 3/4" METERS SHALL BE SET IN SINGLE 1" METER PITS WITH AN ADAPTOR (FORD PART NUMBER A24-NL).
-  4. PIT SETTERS SHALL BE LOCATED OUTSIDE OF VEHICLE TRAFFIC AREAS, INCLUDING INCIDENTAL TRAFFIC AREAS, AND PARKING SHALL NOT BE ALLOWED OVER A PIT SETTER.

NO.	REVISION	DATE	STANDARD DETAIL FOR PUBLIC WORKS CONSTRUCTION	SECTION
	RIGID SET	7/19	<b>1" SINGLE AND 3/4" DOUBLE PIT SETTER</b> 	CARSON CITY
	MAT 13 &	10/25		DRAWING NO.
	NOTES 3,4			C-3.2.3
	APPROVED BY: <i>DA</i>	10/25		DATE
				OCT 2025

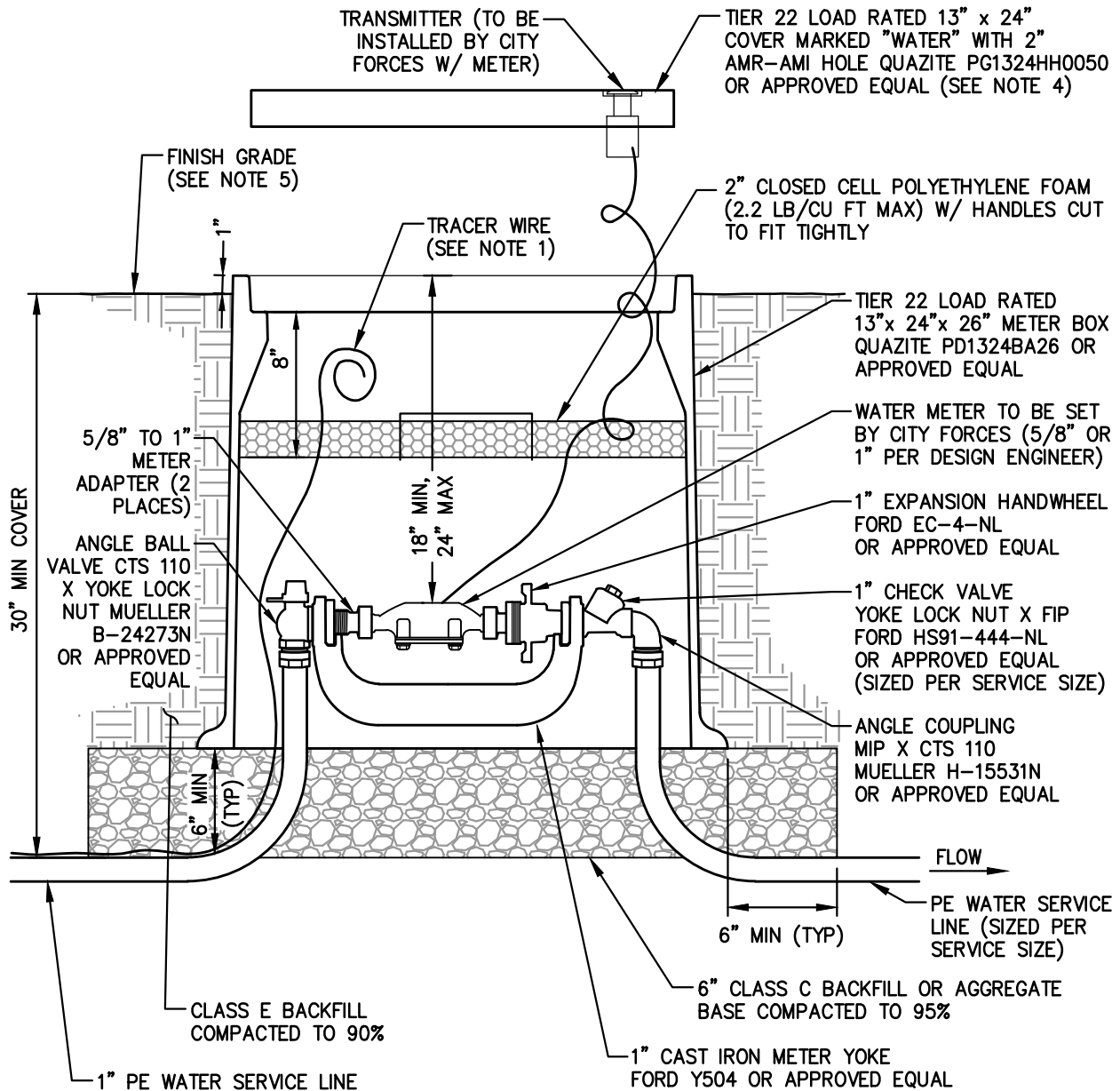

**TYPICAL SECTION**  
NTS



**NOTES:**

1. EXTEND TRACER WIRE AT LEAST 48" INTO METER BOX.
2. FORD A24-NL METER ADAPTER SHALL BE USED TO SET 5/8" X 3/4" METER.
3. METER BOXES SHALL BE LOCATED OUTSIDE OF VEHICLE TRAFFIC AREAS, EXCEPT FOR INCIDENTAL TRAFFIC AREAS, AND PARKING SHALL NOT BE ALLOWED OVER A METER SET UNLESS OTHERWISE APPROVED BY THE CITY ENGINEER OR THEIR DESIGNEE.
4. METER LIDS SHALL BE TIER 22 LOAD RATED UNLESS OTHERWISE APPROVED BY THE CITY ENGINEER OR THEIR DESIGNEE.
5. METER BOX AND LID SHALL BE SET 1" MINIMUM ABOVE FINISH GRADE, UNLESS SURROUNDED BY ASPHALT OR CONCRETE IN WHICH IT SHALL BE SET FLUSH WITH FINISH GRADE.

NO.	REVISION	DATE	STANDARD DETAIL FOR PUBLIC WORKS CONSTRUCTION	SECTION
	TYP SECT &	10/25	<b>1" SINGLE METER SET</b>	CARSON CITY
	NOTES			DRAWING NO. C-3.2.3.1
				DATE
				OCT 2025
APPROVED BY: <u>DA</u>			10/25	

1 1" SINGLE TIER 22 LOAD RATED  
METER SET (SEE DWG C-3.2.3.1)

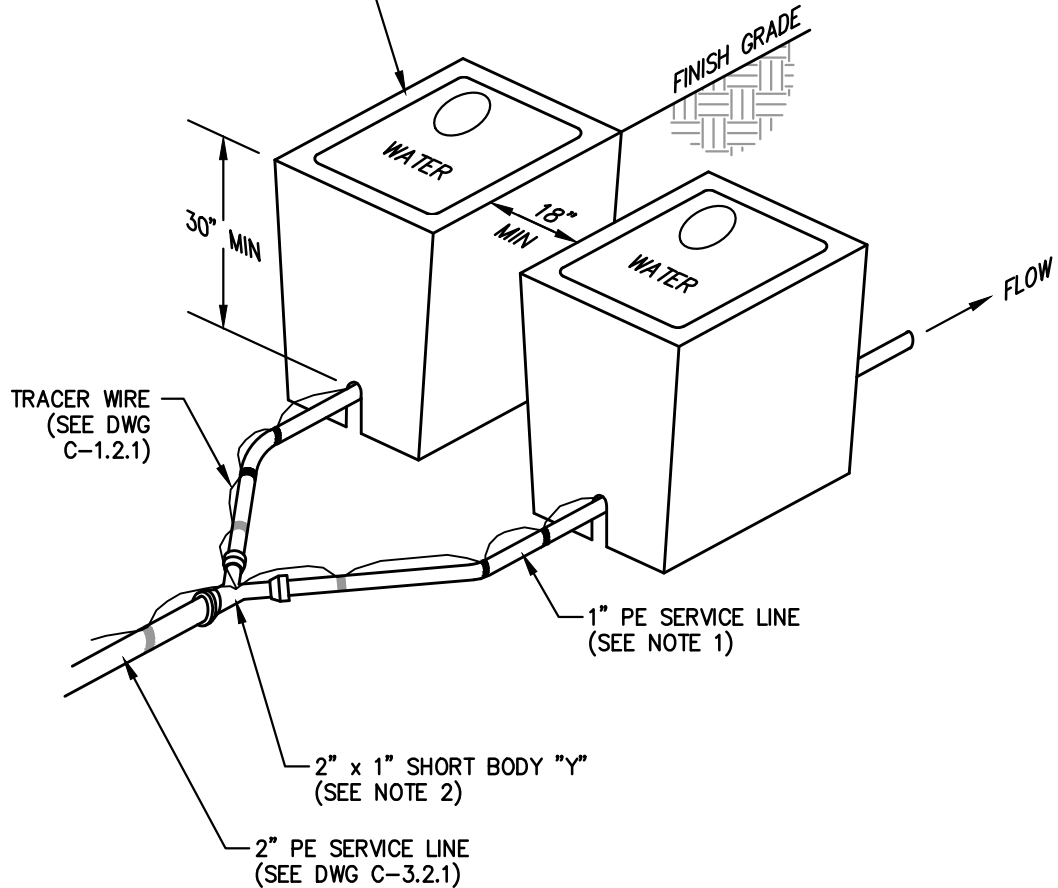

## ISOMETRIC VIEW

NTS

### NOTES:

- SERVICE LINES SHALL BE CTS C901 POLYETHYLENE TUBING (CONFORMING TO SSPWC 203.16.02) WITH TUBING LINERS AS PER FITTING MANUFACTURER'S INSTRUCTIONS.
- SHORT BODY "Y" SHALL BE MUELLER CTS 110 COMP H-15343N, FORD QUICK JOINT Y44-274-Q-NL OR APPROVED EQUAL. CONNECT TO PE TUBING WITH TUBING LINER PER DRAWING C-3.2.1.

NO.	REVISION	DATE	STANDARD DETAIL FOR PUBLIC WORKS CONSTRUCTION	SECTION
1	BOX	10/25	1" DUAL METER SET	CARSON CITY
				DRAWING NO. C-3.2.3.2
				DATE OCT 2025
APPROVED BY: DA		10/25		

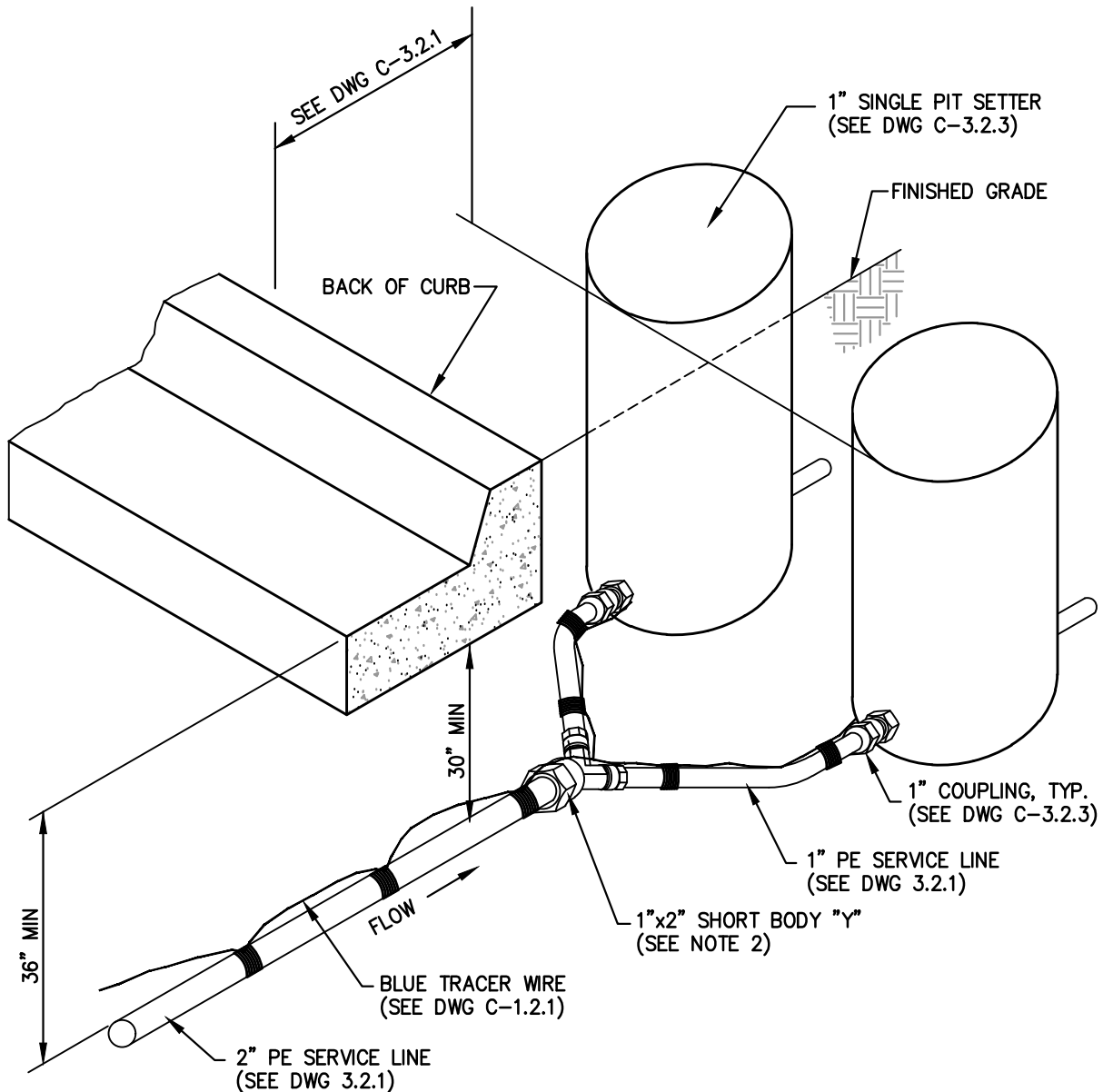

**ISOMETRIC VIEW**  
NTS

**NOTES:**

1. SERVICE LINES SHALL BE CTS C901 POLYETHYLENE TUBING (CONFORMING TO SSPWC 203.16.02) WITH TUBING LINERS AS PER FITTING MANUFACTURER'S INSTRUCTIONS.
2. SHORT BODY "Y" SHALL BE MUELLER CTS 110 COMP H-15343N, FORD QUICK JOINT Y44-274-Q-NL OR APPROVED EQUAL. CONNECT TO PE TUBING WITH TUBING LINER PER DRAWING C-3.2.1.

NO.	REVISION	DATE	STANDARD DETAIL FOR PUBLIC WORKS CONSTRUCTION	SECTION
1	DETAIL NAME	3/22	1" DUAL PIT SETTERS	CARSON CITY
2	NOTE 1	10/25		DRAWING NO. C-3.2.4
				DATE OCT 2025
APPROVED BY: DA		10/25		

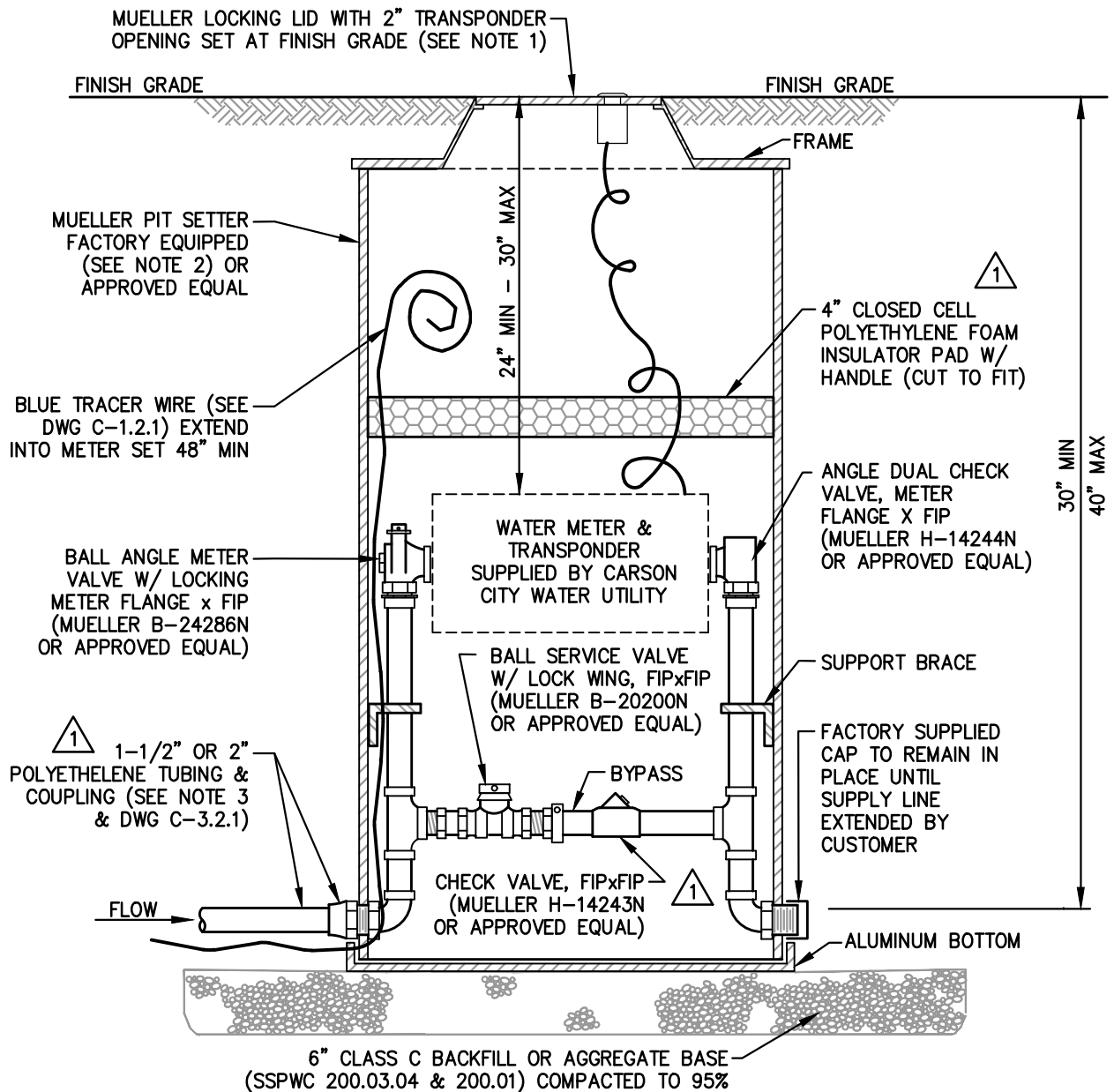

**TYPICAL SECTION**  
NTS

**NOTES:**

1. MUELLER 18 INCH LOCKING LID (MUELLER 780113) AND 27 INCH x 18 INCH FRAME (MUELLER 700098) OR APPROVED EQUAL.
2. MUELLER EZ-VAULT METER SETTER-RIGID PVC, FACTORY EQUIPPED AS SHOWN, CONFORMING TO AWWA C800, OR APPROVED EQUAL.
3. A 2 INCH METER SET REQUIRES A 2 INCH MINIMUM SERVICE LINE.
4. PIT SETTER EXTENSION, 6 INCH TOTAL MAXIMUM SHALL ONLY BE USED UPON APPROVAL BY CARSON CITY WATER UTILITY.
5. PIT SETTERS SHALL BE LOCATED OUTSIDE OF VEHICLE TRAFFIC AREAS, INCLUDING INCIDENTAL TRAFFIC AREAS, AND PARKING SHALL NOT BE ALLOWED OVER A PIT SETTER.

NO.	REVISION	DATE	STANDARD DETAIL FOR PUBLIC WORKS CONSTRUCTION	SECTION
1	NOTE 5	9/17	1 1/2"–2" PIT SETTER	CARSON CITY
	INSUL PAD			DRAWING NO. C–3.2.5
2	NOTES	10/25		DATE
APPROVED BY: DA		10/25		OCT 2025

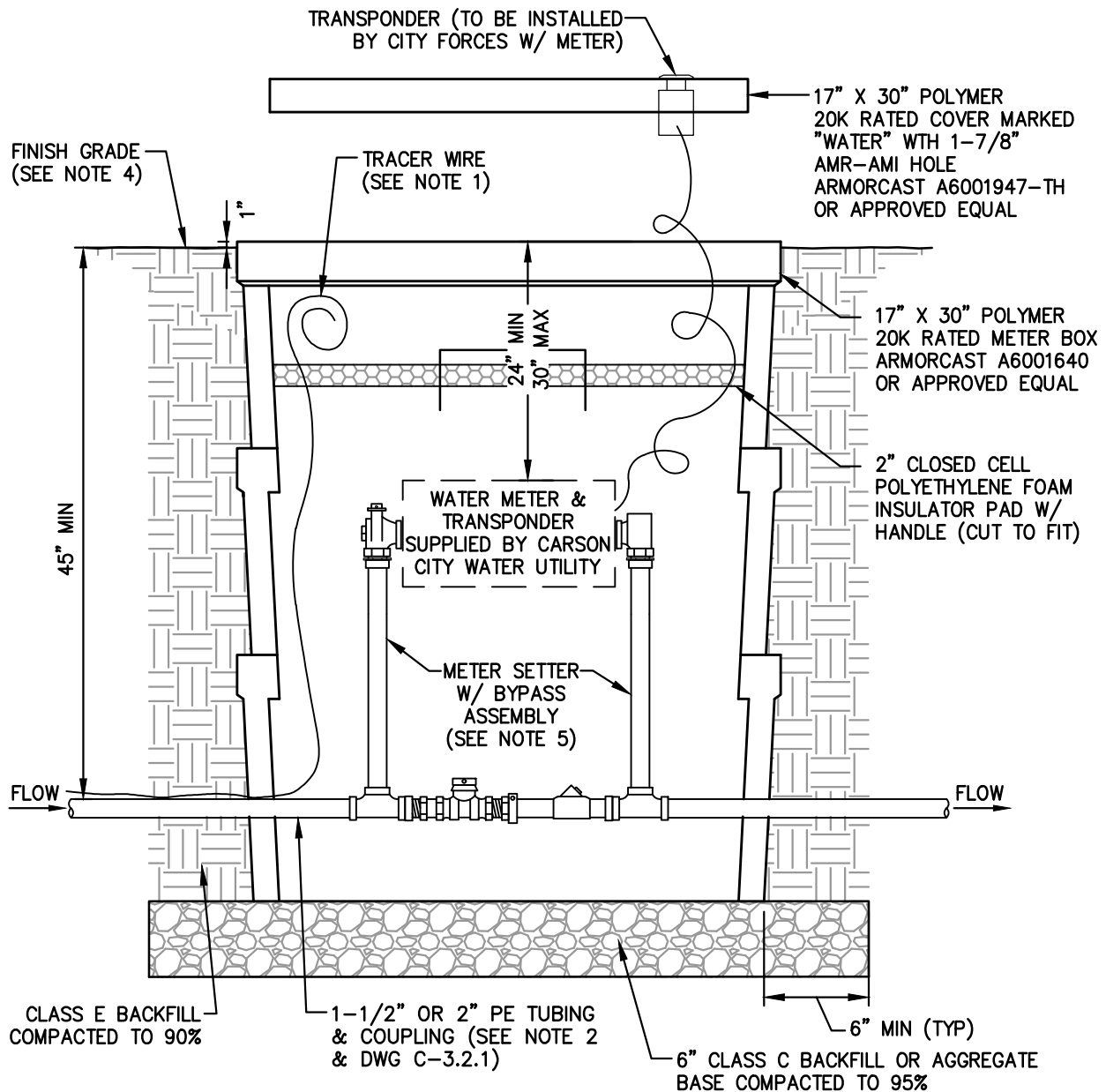

**1** TYPICAL SECTION  
NTS

**NOTES:** **1**

1. EXTEND TRACER WIRE AT LEAST 48" INTO METER BOX.
2. A 2 INCH METER SET REQUIRES A 2 INCH MINIMUM SERVICE LINE.
3. METER BOXES SHALL BE LOCATED OUTSIDE OF VEHICLE TRAFFIC AREAS, EXCEPT FOR INCIDENTAL TRAFFIC AREAS, AND PARKING SHALL NOT BE ALLOWED OVER A METER BOX, UNLESS OTHERWISE APPROVED BY THE CITY ENGINEER OR THEIR DESIGNEE.
4. METER BOX AND LID SHALL BE SET 1 INCH MINIMUM ABOVE FINISH GRADE, UNLESS SURROUNDED BY ASPHALT OR CONCRETE IN WHICH IT SHALL BE SET FLUSH WITH FINISH GRADE.
5. METER SETTER SHALL BE FORD COPPERSETTER VBHH76-18BHC-11-66-NL OR APPROVED EQUAL FOR A 1 1/2" METER, OR FORD COPPERSETTER VBHH77-18BHC-11-77-NL OR APPROVED EQUAL FOR A 2" METER.

NO.	REVISION	DATE	STANDARD DETAIL FOR PUBLIC WORKS CONSTRUCTION	SECTION
<b>1</b>	TYP SECT &	10/25	<b>1 1/2"–2" METER SET</b>	CARSON CITY
	NOTES			DRAWING NO. C-3.2.5.1
				DATE OCT 2025
APPROVED BY: <u>DA</u>		10/25		

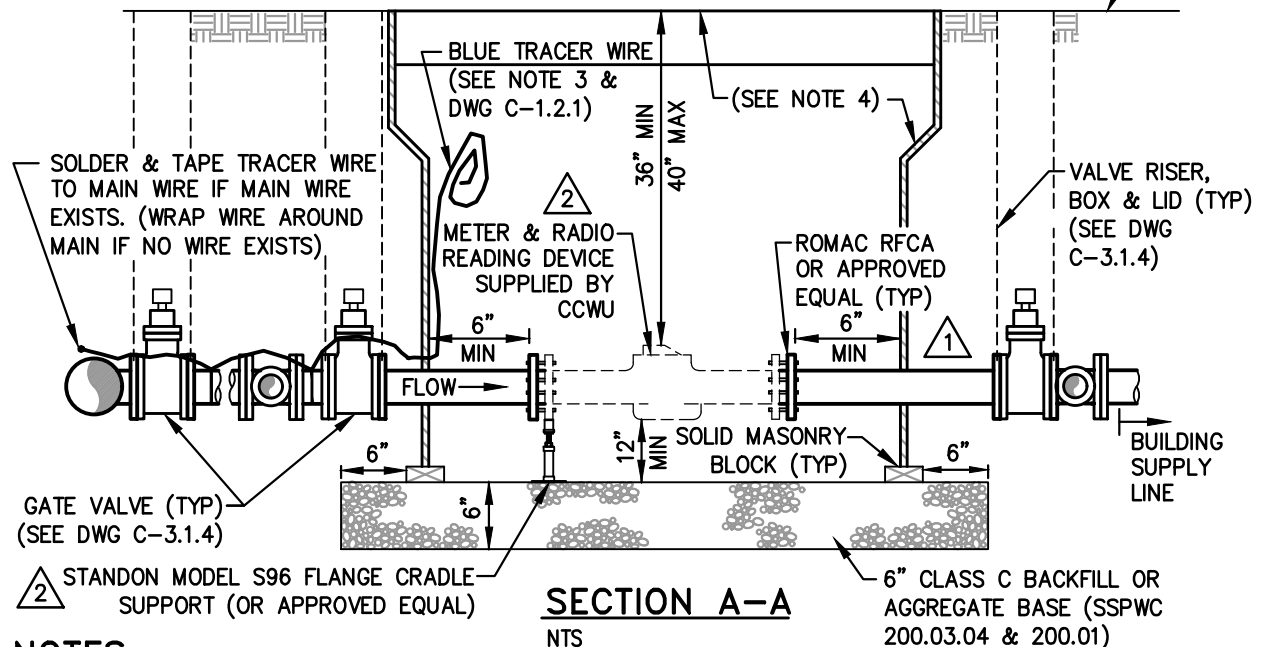
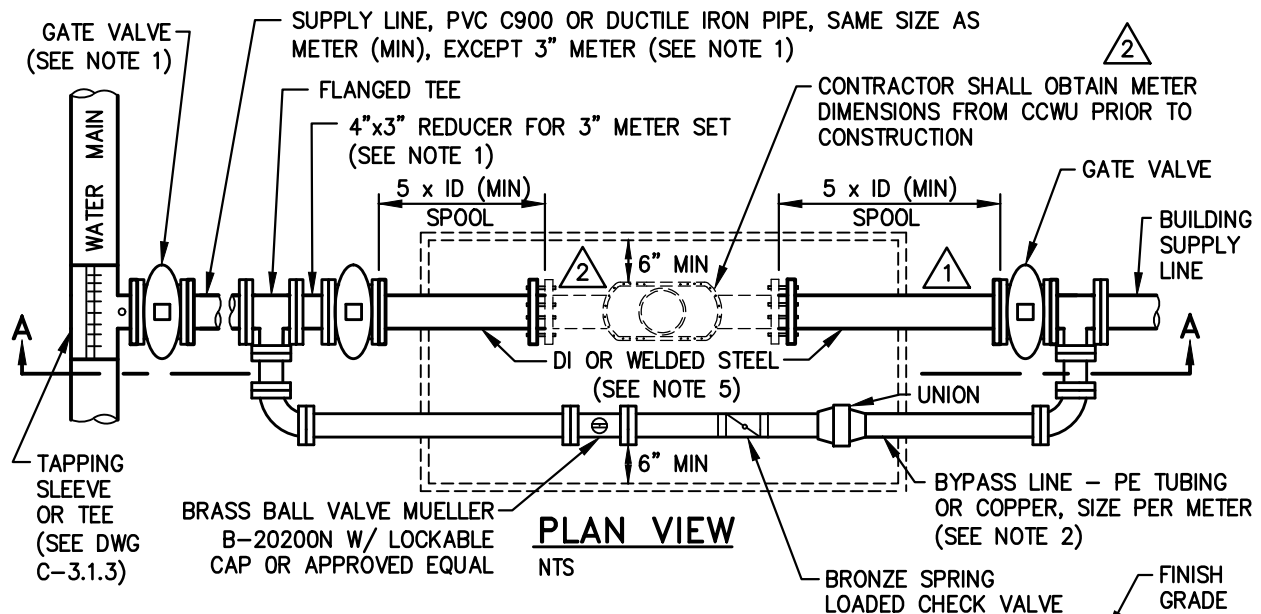

## NOTES:

1. A 3 INCH METER SET REQUIRES A 4 INCH MINIMUM GATE VALVE AT THE MAIN AND A 4 INCH MINIMUM SUPPLY LINE.
2. 3 INCH METER SETS USE 1-1/2 INCH BYPASS. 4 INCH METER SETS USE 2 INCH BYPASS.
3. EXTEND TRACER WIRE A MINIMUM OF 48 INCHES INTO BOX.
4. PROVIDE CHRISTY N52 BOX WITH B52M3 LID. WHEN A LOCATION OUTSIDE OF PAVEMENT IS NOT POSSIBLE, PROVIDE AN H2O TRAFFIC RATED BOX WITH AN H2O TRAFFIC RATED READING LID.
5. STEEL PIPE SHALL BE PRIMED AND WRAPPED, MIN 10 MILS (CONFORMING TO SSPWC SECTION 203.07.04).
6. SWING CHECK VALVE AND ALL GATE VALVES (EXCEPT GATE VALVE AT MAIN) SHALL BE FLGxFLG. FCAs SHALL BE RESTRAINING TYPE, ROMAC OR APPROVED EQUAL. SEE DRAWING C-3.1.1.2, NOTE 21, FOR BOLTS, NUTS AND WASHERS MATERIAL REQUIREMENTS.
7. ALL FITTINGS OUTSIDE OF VALVE AT MAIN SHALL BE RESTRAINED.

NO.	REVISION	DATE	STANDARD DETAIL FOR PUBLIC WORKS CONSTRUCTION	SECTION
1	REM CHK VLV	9/17	<b>3" AND 4"</b> <b>SERVICE &amp; METER SET</b>	CARSON CITY
2	STRAINER & SUPPORT	10/25		DRAWING NO. C-3.2.6
APPROVED BY: <i>DA</i>		10/25		DATE OCT 2025



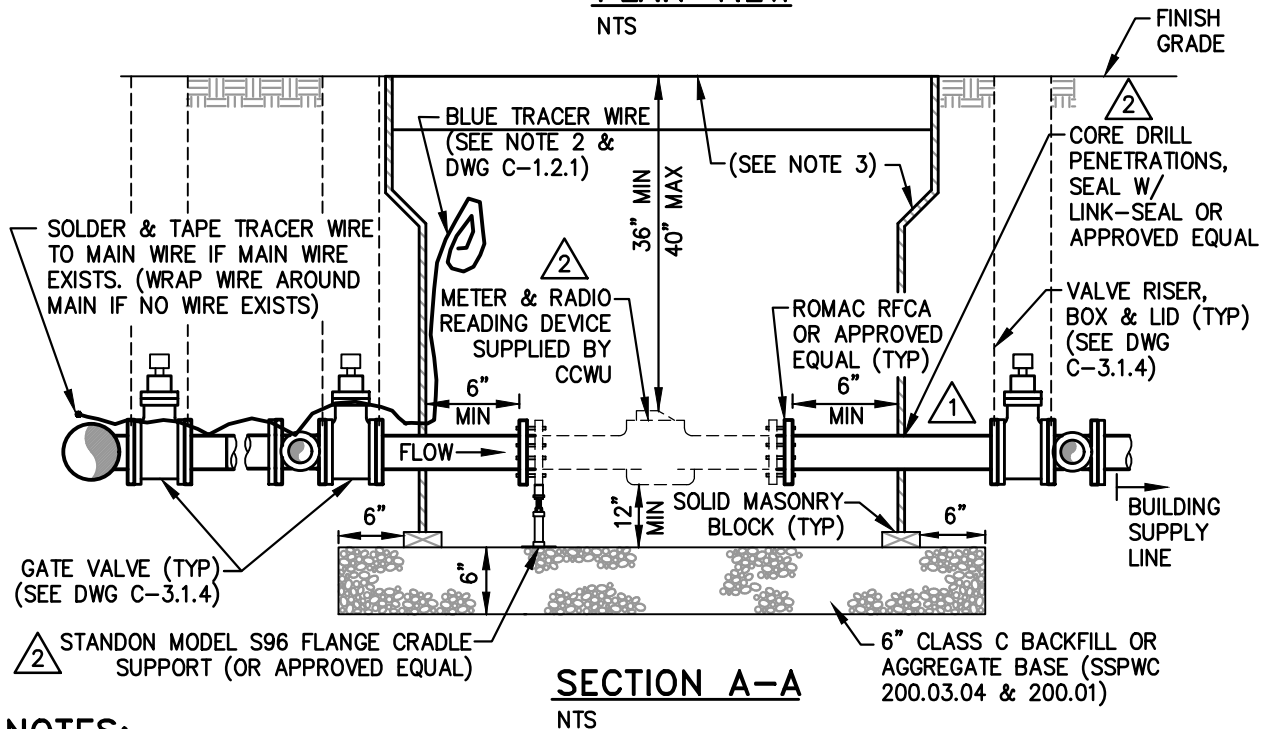
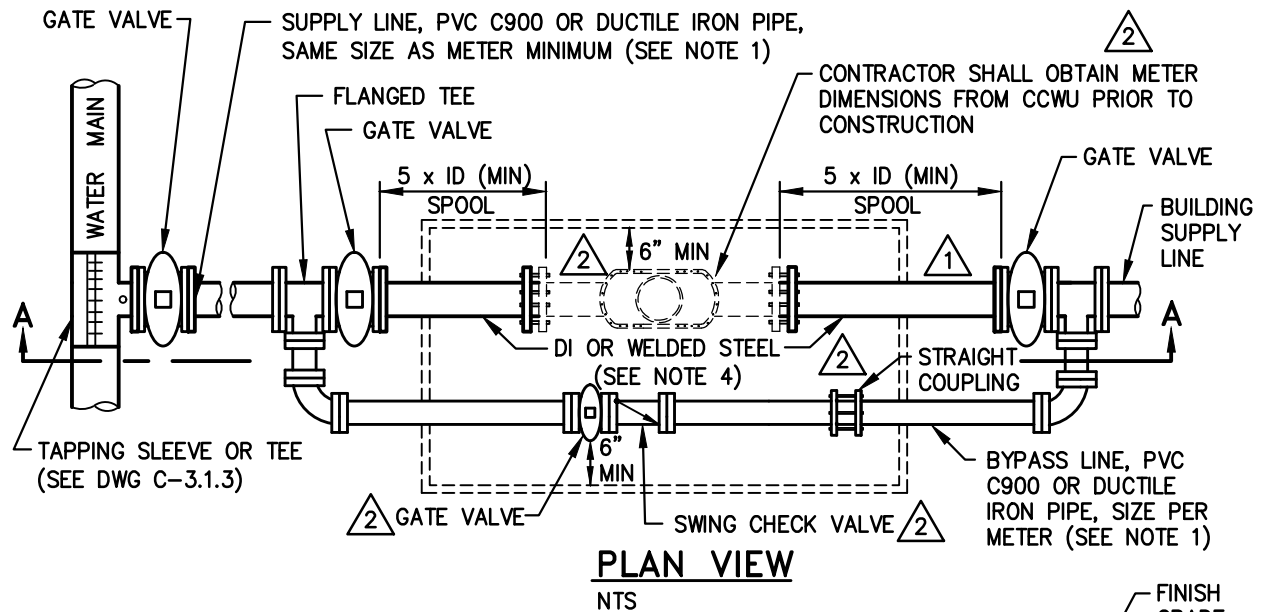

### NOTES:

1. 6 INCH METER SETS; USE 4 INCH BYPASS. 8 INCH METER SETS; USE 6 INCH BYPASS.
2. EXTEND TRACER WIRE A MINIMUM OF 48 INCHES INTO BOX.
3. PLANS SHALL SPECIFY WATERPROOF VAULT FOR 6 INCH AND 8 INCH METERS AS APPROVED BY THE CITY ENGINEER OR THEIR DESIGNEE. WHEN A LOCATION OUTSIDE OF PAVEMENT IS NOT POSSIBLE, PROVIDE AN H2O TRAFFIC RATED BOX WITH H2O TRAFFIC RATED READING LID.
4. STEEL PIPE SHALL BE PRIMED AND WRAPPED, MIN 10 MILS (CONFORMING TO SSPWC SECTION 203.07.04).
5. SWING CHECK VALVE AND ALL GATE VALVES (EXCEPT GATE VALVE AT MAIN) SHALL BE FLGxFLG. SEE DRAWING C-3.1.1.2, NOTE 21, FOR BOLTS, NUTS AND WASHERS MATERIAL REQUIREMENTS. FCAs SHALL BE RESTRAINING TYPE, ROMAC OR APPROVED EQUAL.
6. ALL FITTINGS OUTSIDE OF VALVE AT MAIN SHALL BE RESTRAINED.

NO.	REVISION	DATE	STANDARD DETAIL FOR PUBLIC WORKS CONSTRUCTION	SECTION
1	REM CHK VLV	9/17	<b>6" AND 8"</b> <b>SERVICE &amp; METER SET</b>	CARSON CITY
2	STRAINER &	10/25		DRAWING NO. C-3.2.7
	BYPASS			DATE OCT 2025
APPROVED BY: <i>DA</i>		10/25		

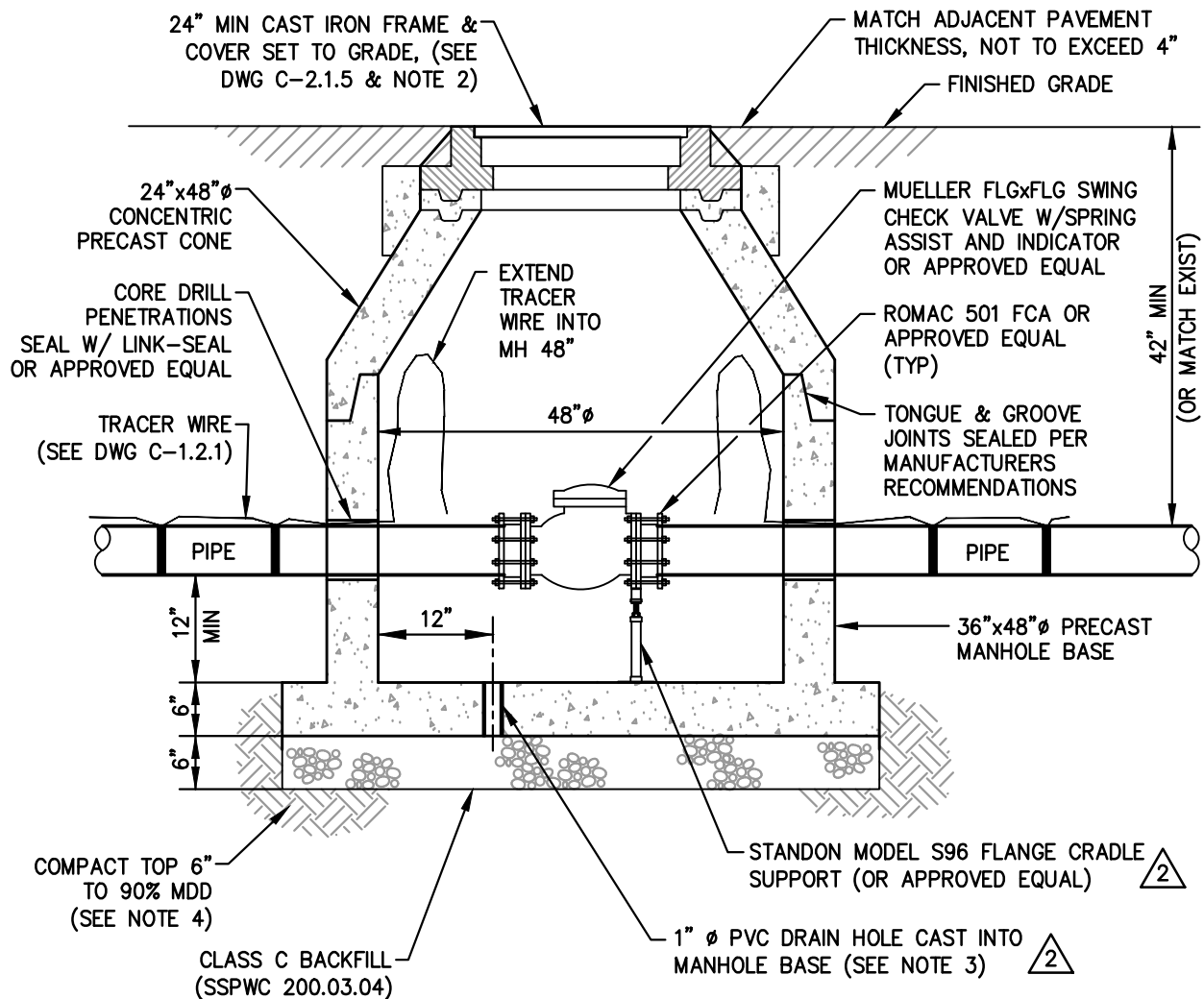

## TYPICAL SECTION

NTS

### NOTES:

1. CENTER CHECK VALVE IN VAULT.
2. MANHOLE FRAME AND COVER TO BE D&L FOUNDRY A-1024 (CLOSED PICK HOLE) OR APPROVED EQUAL, AND MUST BE MARKED "WATER".
- 2 3. IN AREAS WITH HIGH GROUNDWATER, DRAIN HOLE SHALL BE OMITTED AND MANHOLE MUST BE WATER-TIGHT AS APPROVED BY THE CITY ENGINEER OR THEIR DESIGNEE.
4. COMPACT TOP 6 INCHES OF SUBGRADE TO 90% OF THE MAXIMUM DRY DENSITY (MDD) PRIOR TO PLACING BACKFILL.
5. CHECK VALVES 12 INCHES OR LARGER REQUIRE SPECIAL DESIGN AND APPROVAL BY THE CARSON CITY ENGINEER OR PUBLIC WORKS DIRECTOR.
6. CHECK VALVES INSTALLED ON PRIVATE FIRE HYDRANT LINES ARE OWNED, OPERATED AND MAINTAINED BY THE PROPERTY OWNER.
- 1 7. CHECK VALVES SHALL BE LOCATED OUTSIDE THE RIGHT-OF-WAY AND AS CLOSE AS POSSIBLE TO THE PROPERTY LINE.
8. SINGLE CHECK VALVES INSTALLED ON PUBLIC WATER MAINS FOR ZONE SEPARATION SHALL BE LOCATED IN THE RIGHT-OF-WAY AS DIRECTED BY THE CITY ENGINEER, HAVE A VALVED BYPASS LINE SIZED BY THE DESIGN ENGINEER AND MAY REQUIRE UPSTREAM AND/OR DOWNSTREAM ISOLATION VALVES TO ALLOW FOR MAINTENANCE AND REPAIR.

NO.	REVISION	DATE	STANDARD DETAIL FOR PUBLIC WORKS CONSTRUCTION	SECTION
<span style="border: 1px solid black; padding: 2px;">1</span>	NOTE 7 & 8	3/22	<h1 style="margin: 0;">SINGLE CHECK VALVE</h1>	CARSON CITY
<span style="border: 1px solid black; padding: 2px;">2</span>	BASE, DRAIN, & SUPPORT	10/25		DRAWING NO. C-3.3.1
				DATE
	APPROVED BY: <u>DA</u>	10/25		OCT 2025

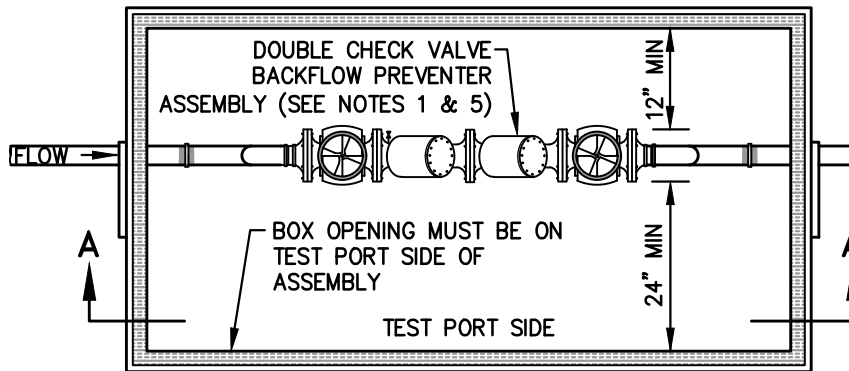

# **PLAN**

NTS

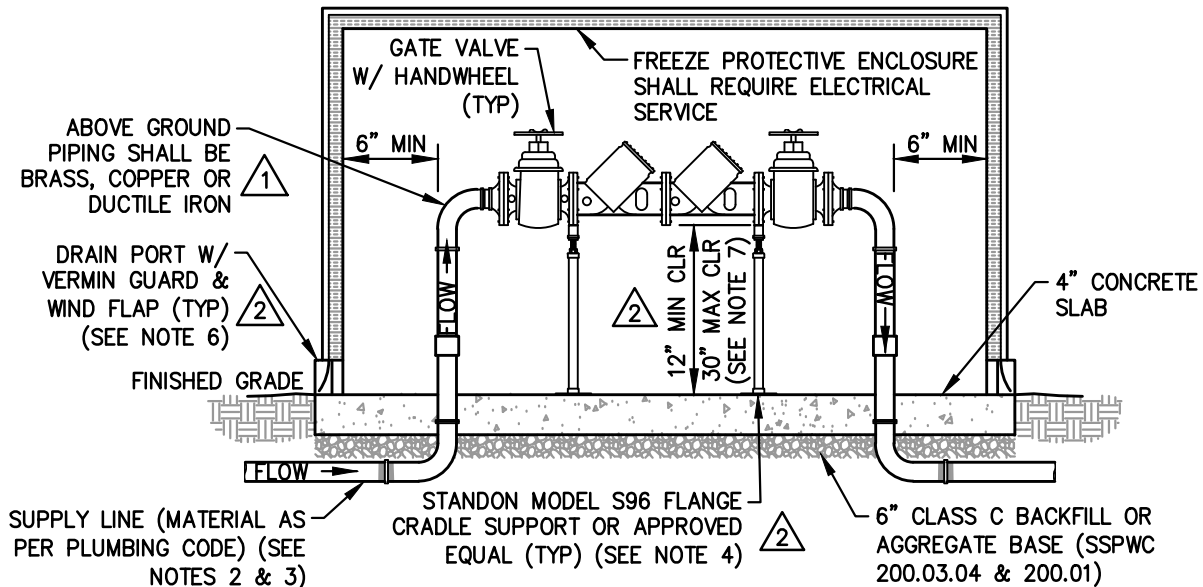

# **SECTION A-A**

NTS

## **NOTES:** 1 2

- DOUBLE CHECK VALVE BACKFLOW ASSEMBLY SHALL COMPLY WITH AWWA C510, BE LEAD-FREE, BE USC APPROVED AND APPROVED BY CARSON CITY PUBLIC WORKS, AND TESTED BY AN APPROVED CERTIFIED BACKFLOW ASSEMBLY TESTER PRIOR TO APPROVAL OF ANY CERTIFICATE OF OCCUPANCY OR FINAL INSPECTION.
- ASSEMBLIES AND PIPING ON FIRE LINES SHALL BE FM/UL APPROVED AND CONFORM TO THE APPLICABLE NFPA REQUIREMENTS. THRUST BLOCKING AND/OR MECHANICAL RESTRAINTS SHALL BE PROVIDED AS NECESSARY.
- NO OUTLET TEE, TAP OR CONNECTION SHALL BE INSTALLED BETWEEN SERVICE CONNECTION AND BACKFLOW PREVENTION ASSEMBLY.
- SUPPORTS REQUIRED FOR ASSEMBLIES 2-1/2 INCHES AND LARGER.
- THE BACKFLOW PREVENTION ASSEMBLY IS OWNED AND MAINTAINED BY THE CUSTOMER AND SHALL BE LOCATED AS CLOSE TO THE PROPERTY LINE AS POSSIBLE, DIRECTLY BEHIND THE WATER METER. ALL OTHER LOCATIONS REQUIRE PRIOR APPROVAL BY THE CITY ENGINEER OR THEIR DESIGNEE.
- INSTALL ADEQUATE DRAINAGE TO MAINTAIN AIRGAP BELOW ASSEMBLY. REFER TO RELIEF VALVE DISCHARGE RATE FOR SIZING.
- BACKFLOW PREVENTER ASSEMBLY SHALL BE INSTALLED WITH ADEQUATE CLEARANCES PER MANUFACTURER'S RECOMMENDATIONS WHEN THEY EXCEED THE MINIMUM CLEARANCES SHOWN ON THIS DETAIL.

NO.	REVISION	DATE	STANDARD DETAIL FOR PUBLIC WORKS CONSTRUCTION	SECTION
<span style="border: 1px solid black; padding: 2px;">1</span>	NOTE 1&5	9/17	<div style="text-align: center;"> <h2 style="margin: 0;">BACKFLOW PREVENTER ASSEMBLY</h2> <h2 style="margin: 0;">(DOUBLE CHECK TYPE)</h2> </div>	CARSON CITY
<span style="border: 1px solid black; padding: 2px;">2</span>	NOTES, DRAIN, & SUPPORT	10/25		DRAWING NO. C-3.3.2
				DATE
	APPROVED BY: <u>DA</u>	10/25		OCT 2025

REDUCED PRESSURE  
PRINCIPAL BACKFLOW  
PREVENTER ASSEMBLY  
(SEE NOTES 1 & 6)

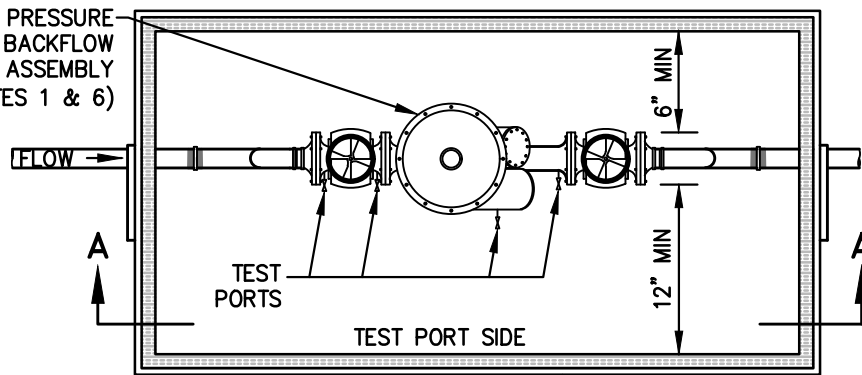

**PLAN**  
NTS

BOX OPENING MUST BE ON  
TEST PORT SIDE OF  
ASSEMBLY

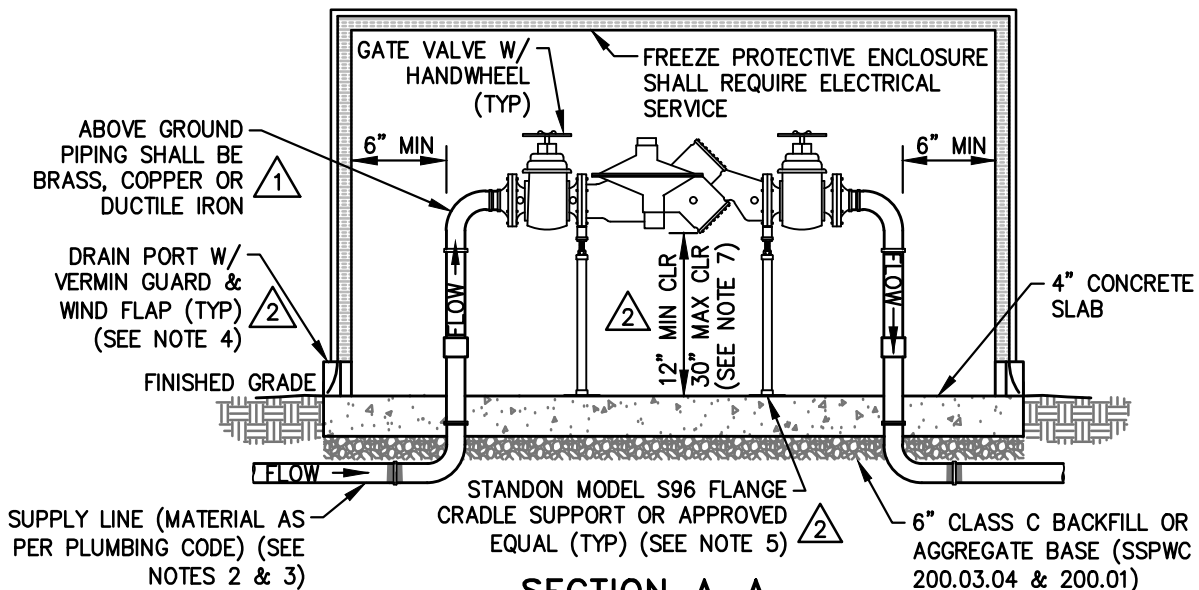

**SECTION A-A**  
NTS

**NOTES:** 1 2

1. REDUCED PRESSURE PRINCIPLE BACKFLOW ASSEMBLY SHALL COMPLY WITH AWWA C511, BE LEAD-FREE, BE USC APPROVED AND APPROVED BY CARSON CITY PUBLIC WORKS, AND TESTED BY AN APPROVED CERTIFIED BACKFLOW ASSEMBLY TESTER PRIOR TO APPROVAL OF ANY CERTIFICATE OF OCCUPANCY OR FINAL INSPECTION.
2. ASSEMBLIES AND PIPING ON FIRE LINES SHALL BE FM/UL APPROVED AND CONFORM TO THE APPLICABLE NFPA REQUIREMENTS. THRUST BLOCKING AND/OR MECHANICAL RESTRAINT SHALL BE PROVIDED AS NECESSARY.
3. NO OUTLET TEE, TAP OR CONNECTION SHALL BE INSTALLED BETWEEN SERVICE CONNECTION AND BACKFLOW PREVENTION ASSEMBLY.
4. INSTALL ADEQUATE DRAINAGE TO MAINTAIN AIRGAP BELOW ASSEMBLY. REFER TO RELIEF VALVE DISCHARGE RATE FOR SIZING.
5. SUPPORTS REQUIRED FOR ASSEMBLIES 2-1/2 INCHES AND LARGER.
6. THE BACKFLOW PREVENTION ASSEMBLY IS OWNED AND MAINTAINED BY THE CUSTOMER AND SHALL BE LOCATED AS CLOSE TO THE PROPERTY LINE AS POSSIBLE, DIRECTLY BEHIND THE WATER METER. ALL OTHER LOCATIONS REQUIRE PRIOR APPROVAL BY THE CITY ENGINEER OR THEIR DESIGNEE.
7. BACKFLOW PREVENTER ASSEMBLY SHALL BE INSTALLED WITH ADEQUATE CLEARANCES PER MANUFACTURER'S RECOMMENDATIONS WHEN THEY EXCEED THE MINIMUM CLEARANCES SHOWN ON THIS DETAIL.

NO.	REVISION	DATE	STANDARD DETAIL FOR PUBLIC WORKS CONSTRUCTION	SECTION
<span style="border: 1px solid black; padding: 2px;">1</span>	NOTE 1 & 6	9/17	<b>BACKFLOW PREVENTER ASSEMBLY (REDUCED PRESSURE TYPE)</b>	CARSON CITY
<span style="border: 1px solid black; padding: 2px;">2</span>	NOTES, DRAIN, & SUPPORT	10/25		DRAWING NO. C-3.3.3
				DATE OCT 2025
	APPROVED BY: <i>DA</i>	10/25		

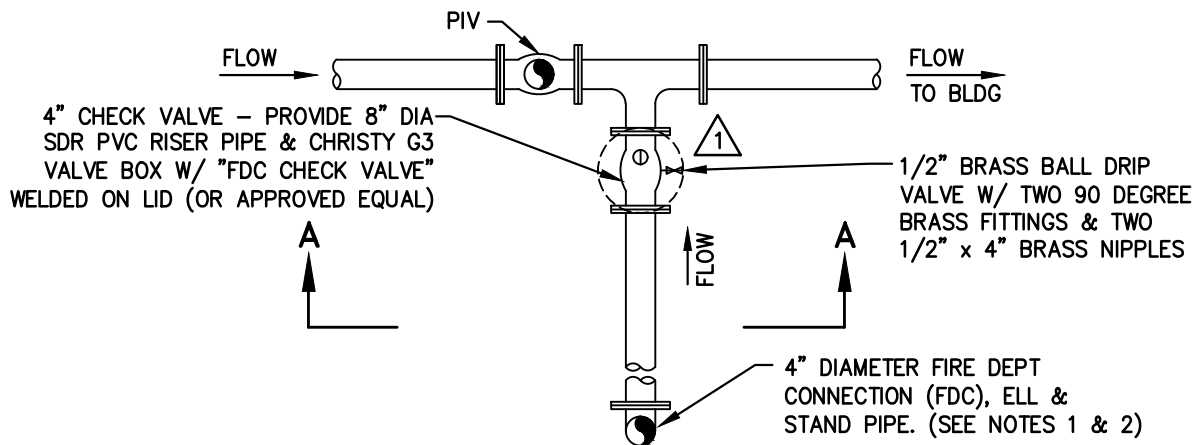

### PLAN VIEW

NTS

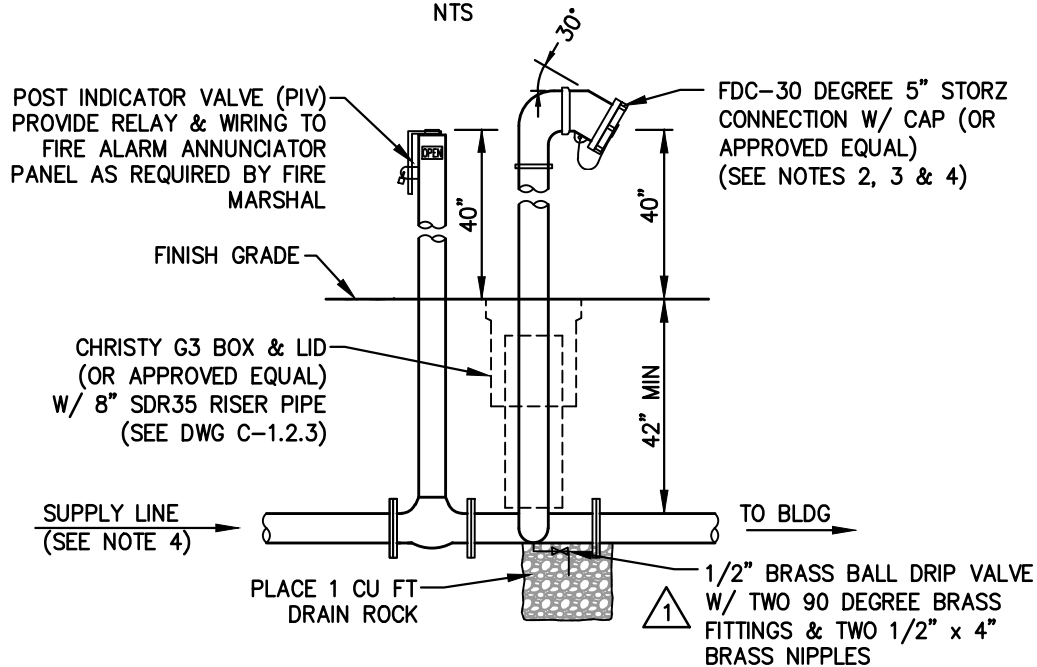

### SECTION A-A

NTS

### NOTES:

- CARSON CITY FIRE MARSHAL SHALL SPECIFY LOCATION OF FIRE DEPARTMENT CONNECTION (FDC). CLEARANCE AROUND FDC SHALL BE 3 FEET RIGHT, LEFT, REAR, AND 20 FEET IN FRONT.
- A METAL SIGN WITH RAISED LETTERS AT LEAST 1 INCH IN SIZE SHALL BE MOUNTED ON ALL FIRE DEPARTMENT CONNECTIONS SERVICING AUTO SPRINKLERS, STANDPIPES OR FIRE PUMPS. SUCH SIGNS SHALL READ "AUTO SPRINKLER", "STANDPIPE", OR "TEST CONNECTION" AS APPLICABLE. WHERE THE FDC DOES NOT SERVE THE ENTIRE BUILDING, A SIGN SHALL BE PROVIDED INDICATING THE PORTIONS OF THE BUILDING TO BE SERVED.
- FIRE PROTECTION FACILITIES ARE OWNED AND MAINTAINED BY THE CUSTOMER.
- ASSEMBLIES AND PIPING ON FIRE LINES SHALL BE FM/UL AND CONFORM TO THE APPLICABLE NFPA REQUIREMENTS. THRUST BLOCKING AND/OR MECHANICAL RESTRAINTS SHALL BE PROVIDED AS NECESSARY.

NO.	REVISION	DATE	STANDARD DETAIL FOR PUBLIC WORKS CONSTRUCTION		SECTION
1	DRIP VALVE	10/25	POST INDICATOR VALVE AND FIRE DEPARTMENT CONNECTION		CARSON CITY
					DRAWING NO. C-3.3.4
					DATE OCT 2025
APPROVED BY: DA		10/25			

1. STORM DRAIN IMPROVEMENTS SHALL COMPLY WITH THE STANDARDS OUTLINED IN THE CARSON CITY DRAINAGE MANUAL, CURRENT EDITION.
2. MANHOLE AND CATCH BASIN MATERIALS AND CONSTRUCTION SHALL CONFORM TO THE REQUIREMENTS OF SECTION 204 OF THE SSPWC.
3. MARKING TAPE SHALL BE INSTALLED 12 INCHES ABOVE ALL STORM DRAIN PIPE. TAPE WIDTH SHALL BE 3 INCHES; THICKNESS SHALL BE FOUR (4) MIL OR GREATER AND SHALL BE GREEN AND BEAR LARGE PRINTING DENOTING "CAUTION BURIED STORM DRAIN LINE BELOW" OR EQUIVALENT WORDING.
4. PORTLAND CEMENT CONCRETE (PCC) SHALL HAVE THE FOLLOWING CHARACTERISTICS: 4000 PSI MINIMUM COMPRESSIVE STRENGTH AT 28 DAYS, MINIMUM 6 SACKS OF CEMENT PER CUBIC YARD WITH A MAXIMUM WATER/CEMENT RATIO OF 0.45, AIR ENTRAINMENT 6%  $\pm$ 1.5%, SLUMP AT 1 TO 4 INCHES. ALL MATERIALS SHALL CONFORM TO SSPWC SECTIONS 202 AND 337.10.
5. REINFORCING STEEL SHALL BE GRADE 40 AND HAVE 1-1/2 INCHES MINIMUM CLEAR COVER FROM FORMED SURFACES EXPOSED TO SOIL, WATER, OR WEATHER AND 3 INCHES MINIMUM CLEAR COVER FROM SURFACES CAST AGAINST EARTH.
6. EACH CATCH BASIN SHALL HAVE A 4 INCH ALUMINUM BLUE DISK WITH FISH IMAGE AND THE WORDS "NO DUMPING! DRAINS TO RIVER" (ALMETEK SDM-ALUM OR APPROVED EQUAL) INSTALLED ON THE TOP OF THE CURB BOX.
7. FRAMES AND GRATES SHALL BE MATCHED TO ACHIEVE A CLOSE TOLERANCE FIT, WITH MINIMAL GAPS, AS APPROVED BY THE CITY ENGINEER OR THEIR DESIGNEE.
8. STORM DRAINAGE IMPROVEMENTS SHALL INCORPORATE WATER QUALITY AND EROSION CONTROLS IN ACCORDANCE WITH CARSON CITY DEVELOPMENT STANDARDS-DIVISION 13, "EROSION & SEDIMENT CONTROL".
9. PRECAST MANHOLE SECTIONS, OTHER THAN GRADE RINGS, SHALL BE JOINED WITH FLEXIBLE PLASTIC GASKET MATERIAL SUCH AS RAM-NEK OR APPROVED EQUAL PER MANUFACTURERS RECOMMENDATIONS.
10. MANHOLES LOCATED OUTSIDE PAVED AREAS SHALL REQUIRE A 12 FOOT MINIMUM WIDTH ALL-WEATHER ACCESS ROADWAY CONSISTING OF 6 INCHES TYPE 2, CLASS B AGGREGATE BASE (CONFORMING TO THE SSPWC SECTION 200.01.03) DENSIFIED TO 95% RELATIVE COMPACTION AND STORM DRAIN MANHOLE MARKERS SHALL BE INSTALLED. STORM DRAIN MANHOLE MARKERS SHALL BE GREEN CARSONITE UTILITY MARKER (CRM306607), 66 INCHES WITH STORM DRAIN MANHOLE DECAL (22685SD). PLACE MARKERS ON EASEMENT LINE NEAREST TO MANHOLE OR AS DIRECTED BY THE CITY ENGINEER OR THEIR DESIGNEE.
11. MANHOLE CONCRETE COLLARS SHALL BE LEFT 2-1/2 INCHES TO 3 INCHES BELOW FINISHED ASPHALT SURFACE. APPLY AN APPROVED TACK COAT (CONFORMING TO THE SSPWC SECTION 318) AND FILL VOID BETWEEN ADJACENT PAVEMENT AND FRAME WITH TYPE 3 PG64-22 PAVING (CONFORMING TO THE SSPWC SECTION 320). APPLY FOG SEAL WITH TYPE SS-1 EMULSIFIED ASPHALT (CONFORMING TO SSPWC SECTION 340) TO THE ASPHALT SURFACE. ALL CUTS IN PAVING SHALL BE STRAIGHT AND EVEN. EXCEPTION: WHEN STRUCTURE NOT LOCATED IN ASPHALT PAVEMENT OR LOCATED IN AN UNPAVED AREA, EXTEND CONCRETE TO FINISH GRADE.
12. GRATES SHALL BE PLACED OUTSIDE OF THE PEDESTRIAN TRAVELED WAY. GRATE OPENINGS SHALL NOT EXCEED 1/2 INCHES IN WIDTH AND 4 INCHES IN LENGTH. GRATES SHALL BE H20 TRAFFIC RATED AND ADA COMPLIANT.
13. THE MATERIAL AND SHAPE OF THE STORM DRAIN SHALL BE IN ACCORDANCE WITH THE "STANDARD SPECIFICATIONS FOR PUBLIC WORKS CONSTRUCTION". USE ROUND, ELLIPTICAL, SQUARE, OR RECTANGULAR REINFORCED CONCRETE PIPE (RCP) IN ACCORDANCE WITH ASTM C76 OR C655, ASTM C507, ASTM C1433 OR C1577, AND ASTM C1786 UNDER ROADWAYS, DRIVEWAYS, AND OTHER TRAFFIC AREAS. RCP SHALL BE CLASS III (OR GREATER WHEN DESIGN DICTATES). OTHER PIPE MATERIALS MAY BE PERMITTED, AS APPROVED BY THE CITY ENGINEER FOR STORM DRAIN USE, EXCEPT FOR CORRUGATED METAL PIPE (CMP) WHICH ARE ONLY PERMITTED FOR RESIDENTIAL DRIVEWAY CULVERTS.

NO.	REVISION	DATE	STANDARD DETAIL FOR PUBLIC WORKS CONSTRUCTION	SECTION
1	NOTE 13	3/22	<b>STORM DRAIN GENERAL NOTES</b>	CARSON CITY
2	NOTES 1,5,10, 11&13	12/25		DRAWING NO. C-4.1.1
				DATE
	APPROVED BY: <u>DA</u>	12/25		DEC 2025

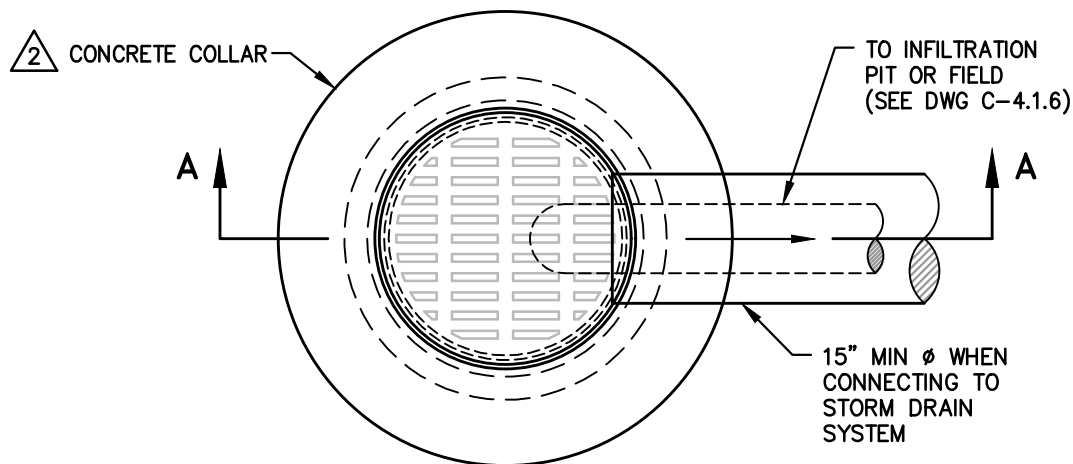

**PLAN VIEW**

NTS

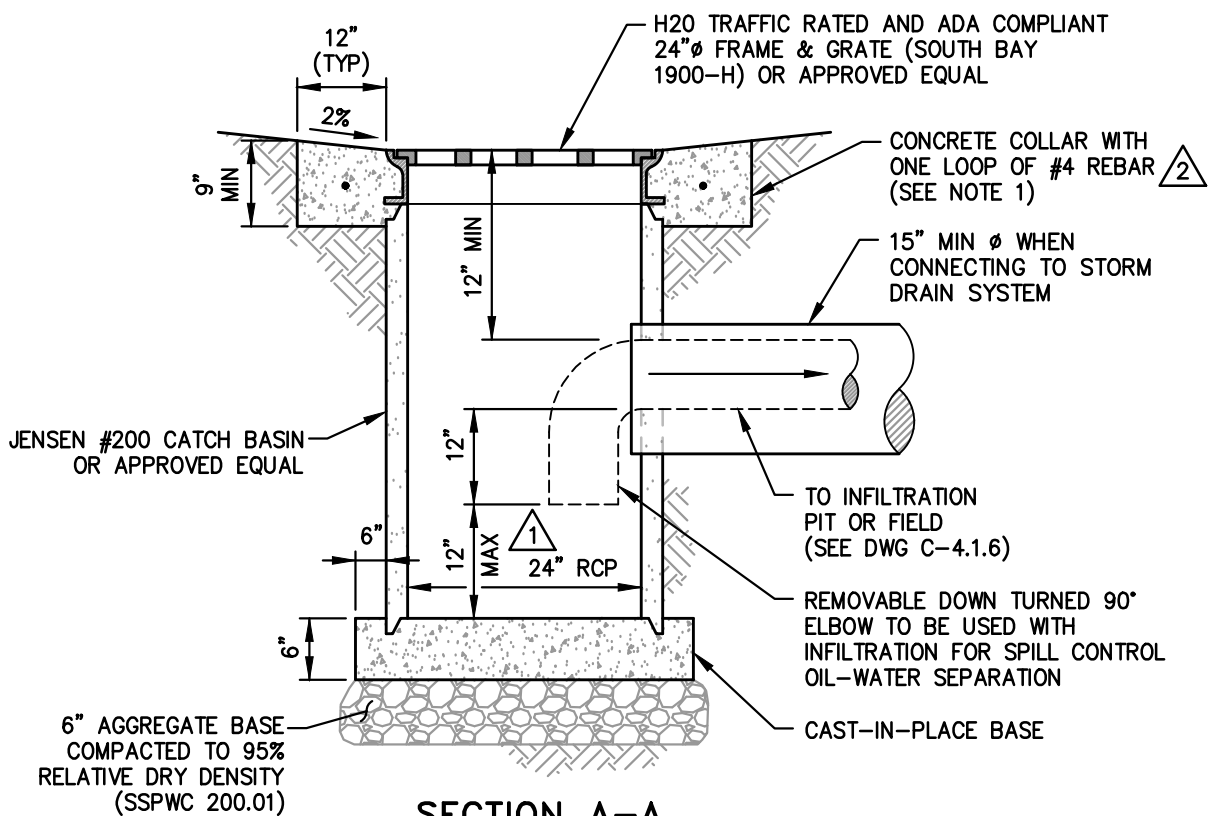

**SECTION A-A**

NTS

**NOTES:**

1. PORTLAND CEMENT CONCRETE (PCC) SHALL HAVE THE FOLLOWING CHARACTERISTICS: 4000 PSI MINIMUM COMPRESSIVE STRENGTH AT 28 DAYS, MINIMUM 6 SACKS OF CEMENT PER CUBIC YARD WITH A MAXIMUM WATER/CEMENT RATIO OF 0.45, AIR ENTRAINMENT 6%  $\pm$  1.5%, SLUMP AT 1 TO 4 INCHES. ALL MATERIALS SHALL CONFORM TO SSPWC 202 AND 337.10. REBAR FOR CONCRETE COLLAR SHALL ONLY BE USED WHEN THE CATCH BASIN IS LOCATED OUTSIDE PAVED AREAS.

NO.	REVISION	DATE	STANDARD DETAIL FOR PUBLIC WORKS CONSTRUCTION	SECTION
1	SUMP DEPTH	9/17	<b>CATCH BASIN TYPE 3</b>	CARSON CITY
2	CONC COLLAR	12/25		DRAWING NO. C-4.1.2
				DATE
				DEC 2025
APPROVED BY: <i>DA</i>			12/25	

NO.	REVISION	DATE	STANDARD DETAIL FOR PUBLIC WORKS CONSTRUCTION	SECTION
1	CONC COLLAR,	12/25	<div style="text-align: center;"> <h1>CATCH BASIN</h1> <h1>MODIFIED TYPE 3</h1> </div>	CARSON CITY
	GRATE & CB			DRAWING NO. C-4.1.3
				DATE
APPROVED BY: <i>DA</i>		12/25		DEC 2025



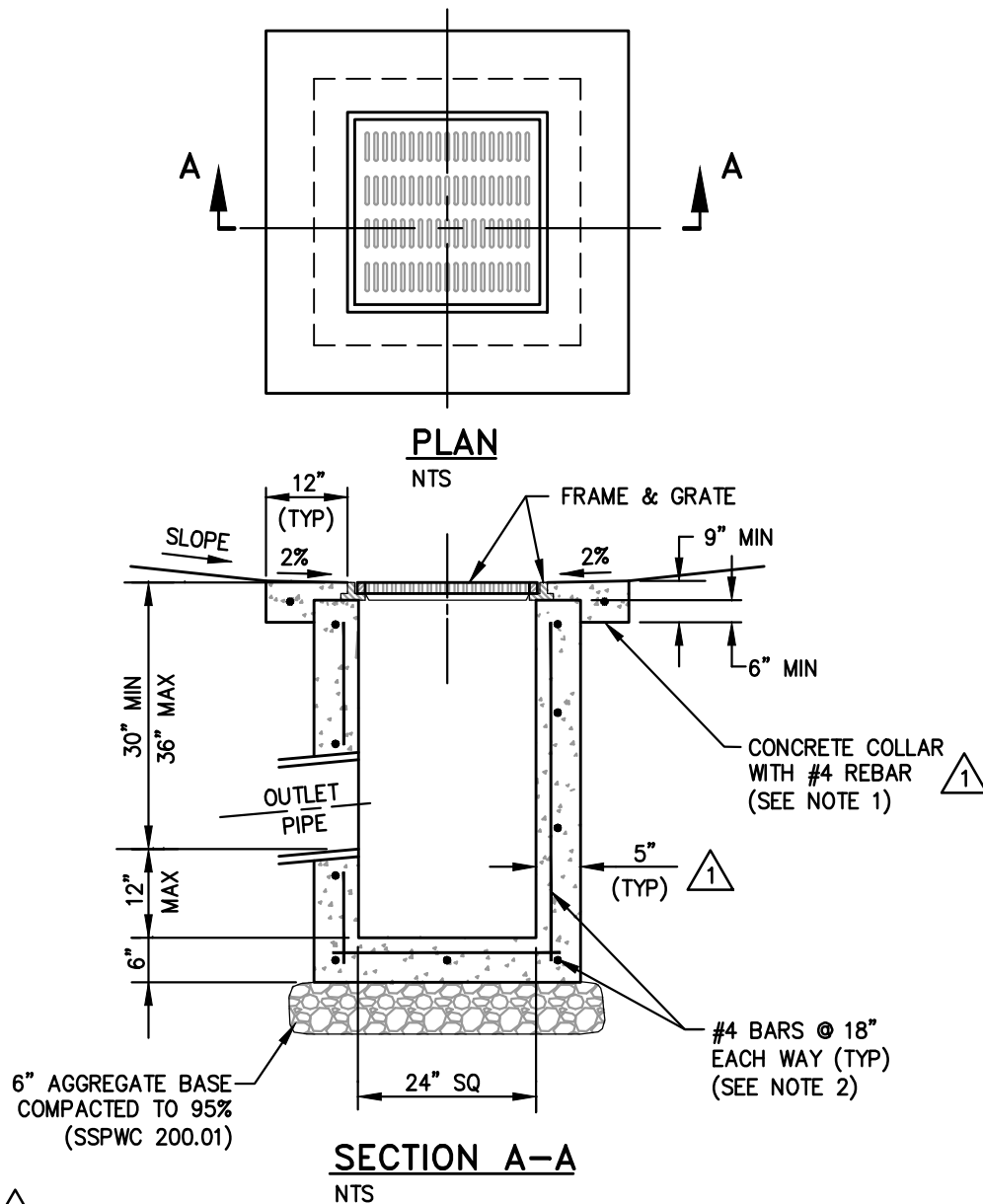

# NOTES: 1

1. PORTLAND CEMENT CONCRETE (PCC) SHALL HAVE THE FOLLOWING CHARACTERISTICS: 4000 PSI MINIMUM COMPRESSIVE STRENGTH AT 28 DAYS, MINIMUM 6 SACKS OF CEMENT PER CUBIC YARD WITH A MAXIMUM WATER/CEMENT RATIO OF 0.45, AIR ENTRAINMENT 6%  $\pm$ 1.5%, SLUMP AT 1 TO 4 INCHES. ALL MATERIALS SHALL CONFORM TO SSPWC SECTIONS 202 AND 337.10. REBAR FOR CONCRETE COLLAR SHALL ONLY BE USED WHEN THE CATCH BASIN IS LOCATED OUTSIDE PAVED AREAS.
2. SEE DRAWING C-4.1.1 FOR REINFORCING STEEL REQUIREMENTS.
3. CONCRETE STRUCTURE MAY BE A PRE-CAST CONCRETE UNIT.
4. FRAME & GRATE SHALL BE D&L FOUNDRY I-9226 OR APPROVED EQUAL.
5. CATCH BASIN SHALL BE H20 TRAFFIC RATED AND USED ONLY AT LOW POINTS IN ALLEYS OR PARKING AREAS.

NO.	REVISION	DATE	STANDARD DETAIL FOR PUBLIC WORKS CONSTRUCTION	SECTION
1	COLLAR, GRATE, & BOX WALL	12/25	<b>CATCH BASIN TYPE 3-R</b>	CARSON CITY
				DRAWING NO. C-4.1.4
				DATE DEC 2025
APPROVED BY: <u>DA</u>		12/25		

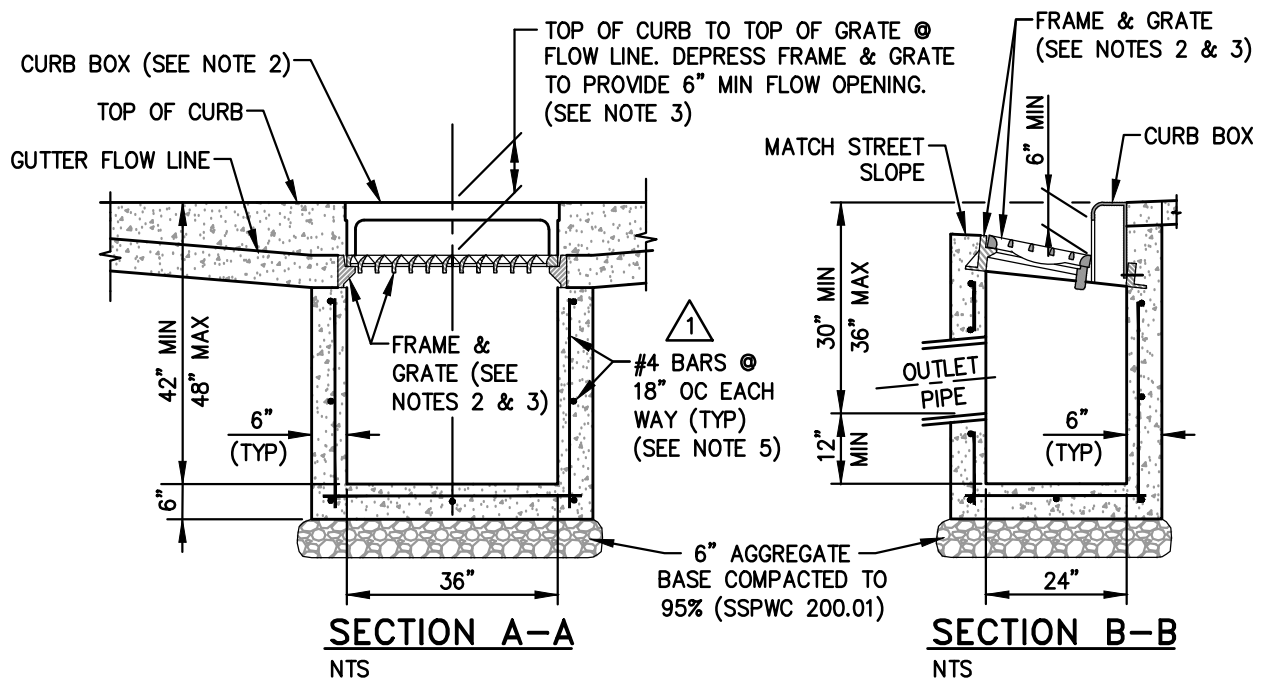
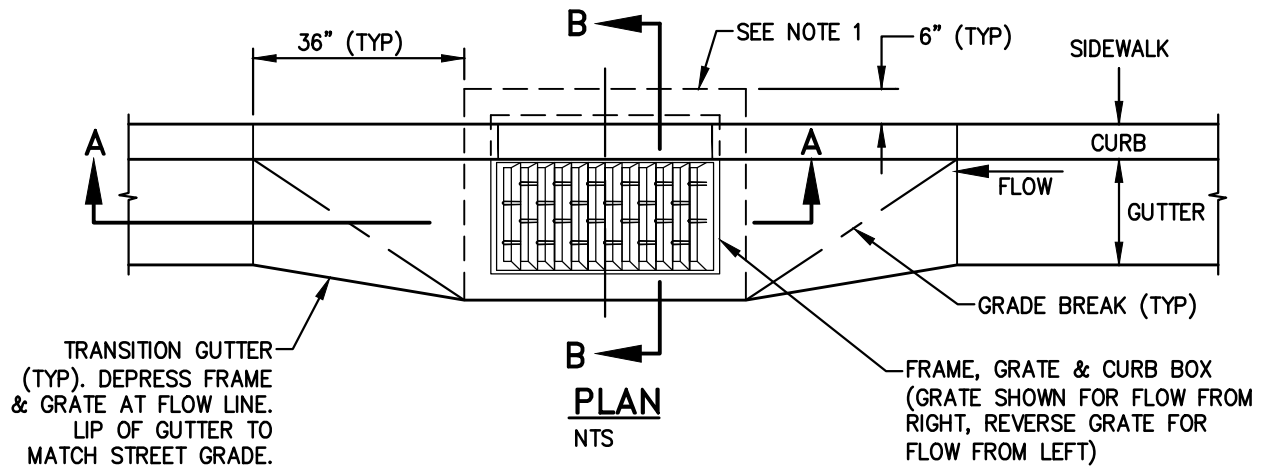

### NOTES:

1. IF NO SIDEWALK IS PRESENT, POUR 6 INCH CONCRETE CURB BEHIND GRATE AND TIE BEAM INTO BOX.
2. FRAME SHALL BE NEENAH R-3295 OR R-3067 SINGLE CURB UNIT WITH TYPE L VANE GRATE AND CURB BOX OR APPROVED EQUAL, INSTALLED WITH PROPER FLOW DIRECTION.
3. TILT FRAME AND GRATE AS REQUIRED TO ATTAIN 6 INCH MINIMUM FLOW OPENING AND INSTALL DURABLE SHIMS BETWEEN THE CURB BOX AND FRAME AS REQUIRED TO MATCH CURB BOX TO TOP OF CURB AND FACE OF CURB (SEE SECTION B-B).
4. CATCH BASIN TO BE INSTALLED OUTSIDE OF WALKING PATH. IF IT IS NOT POSSIBLE TO LOCATE CATCH BASIN OUTSIDE OF WALKING PATH, THEN AN ADA COMPLIANT GRATE SHALL BE USED UPON APPROVAL BY THE CITY ENGINEER OR THEIR DESIGNEE.

1. SEE DRAWING C-4.1.1 FOR REINFORCING STEEL REQUIREMENTS.

NO.	REVISION	DATE	STANDARD DETAIL FOR PUBLIC WORKS CONSTRUCTION		SECTION
1	REBAR	12/25	CATCH BASIN TYPE 4-R		CARSON CITY
					DRAWING NO. C-4.1.5
					DATE DEC 2025
APPROVED BY: DA		12/25			

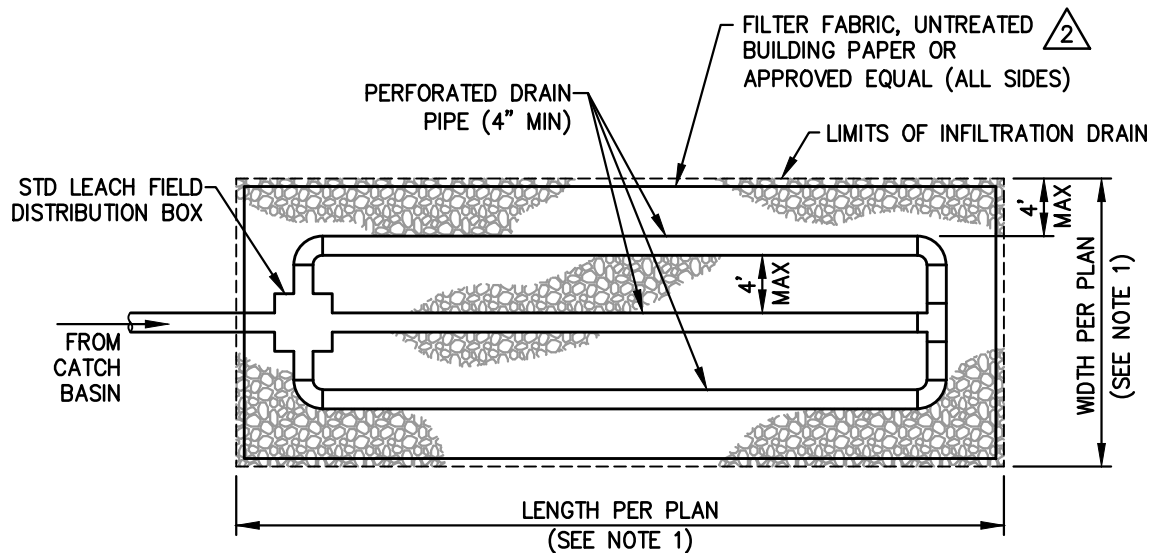

**PLAN VIEW**  
NTS

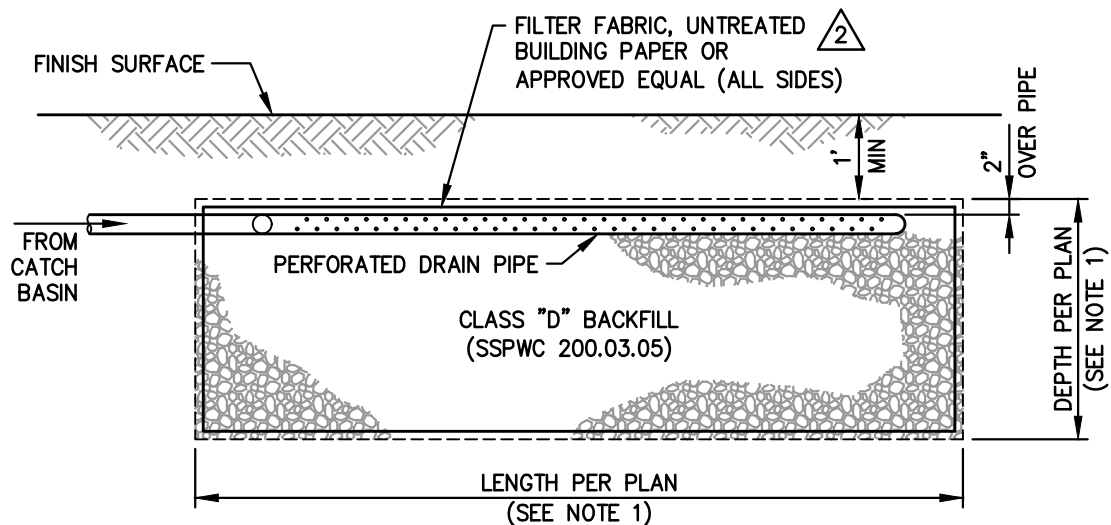

**PROFILE**  
NTS

## NOTES

1. DESIGN SIZE TO BE BASED ON PERCOLATION TESTS.
2. DESIGN STORM SHALL BE AS SPECIFIED IN THE CARSON CITY DRAINAGE MANUAL, CURRENT EDITION.
3. VOLUME OF VOIDS SHALL BE CONSIDERED TO BE 35% MAXIMUM.
- 1 4. CATCH BASIN WILL PROVIDE SILTING PROTECTION TO THE INFILTRATION FIELD AND WILL HAVE A SPILL CONTROL OIL-WATER SEPARATOR. SEE DRAWINGS C-4.1.2 AND C-4.1.3.
- 2 5. INFILTRATION DRAIN SHALL NOT BE LOCATED IN RIGHT-OF-WAY.

NO.	REVISION	DATE	STANDARD DETAIL FOR PUBLIC WORKS CONSTRUCTION	SECTION
1	OIL TRAP	9/17	<b>INFILTRATION DRAIN</b>	CARSON CITY
2	FILTER FABRIC	12/25		DRAWING NO. C-4.1.6
	& NOTES 2,4			DATE
APPROVED BY: <u>DA</u>		12/25		DEC 2025

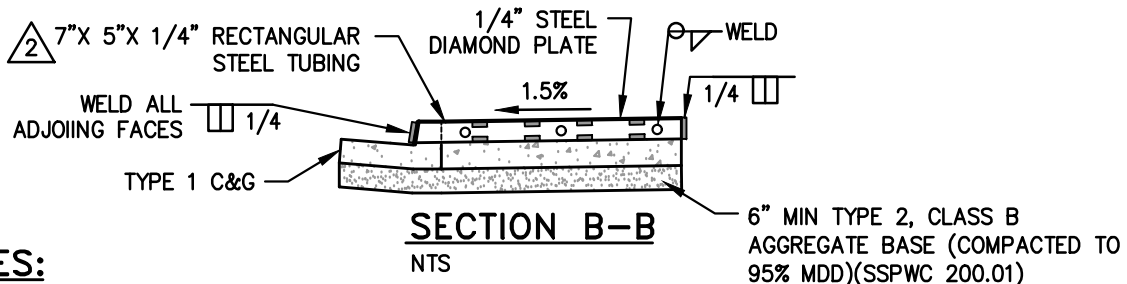
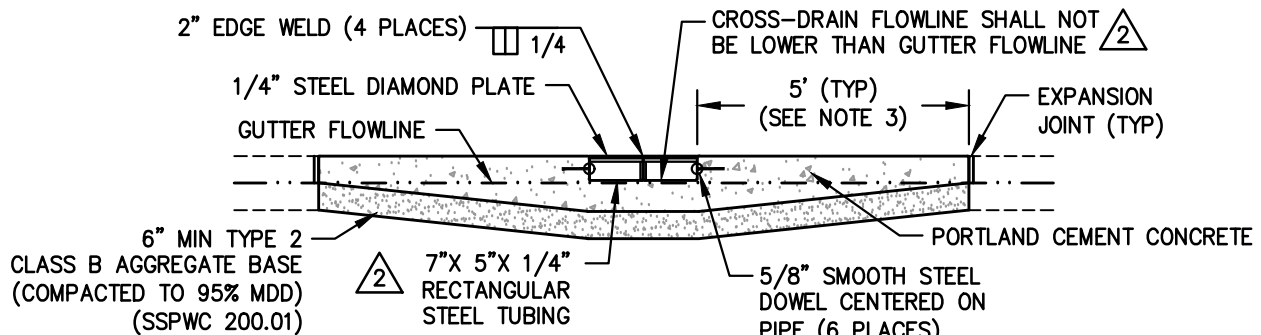
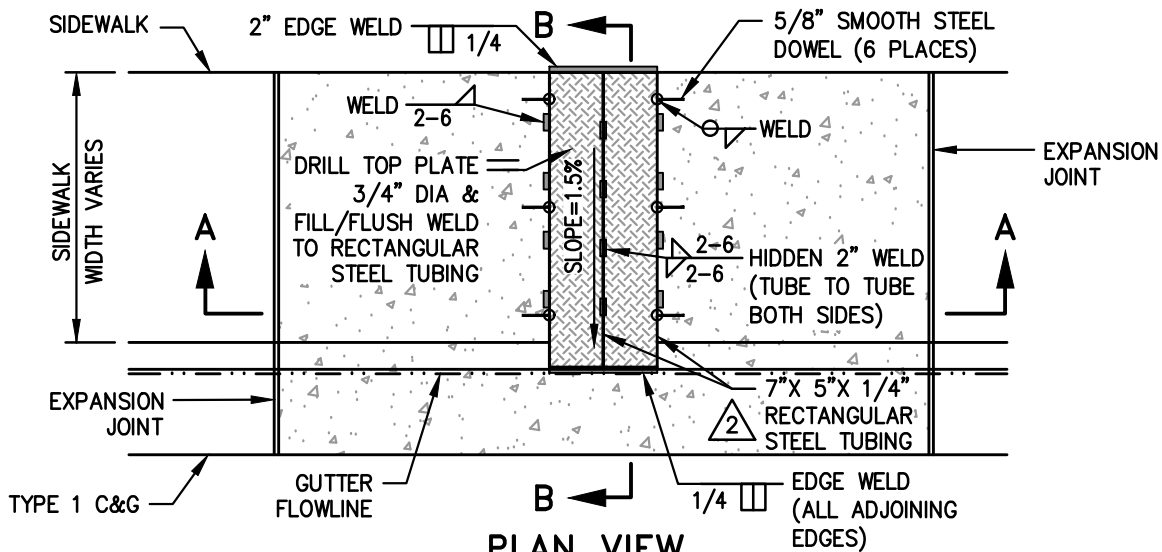

### NOTES:

1. SHARP EDGES SHALL BE GROUND OFF.
2. FIBER-REINFORCED PORTLAND CEMENT CONCRETE (PCC) SHALL HAVE THE FOLLOWING CHARACTERISTICS: 4000 PSI MINIMUM COMPRESSIVE STRENGTH AT 28 DAYS, MINIMUM 6 SACKS OF CEMENT PER CUBIC YARD WITH A MAXIMUM WATER/CEMENT RATIO OF 0.45, AIR ENTRAINMENT 6%  $\pm$  1.5%, SLUMP AT 1 TO 4 INCHES. ALL MATERIALS SHALL CONFORM TO SSPWC SECTIONS 202 AND 337.10. POLYPROPYLENE FIBERS SHALL BE ADDED TO THE PCC PER THE MANUFACTURER'S RECOMMENDATIONS.
3. ROLLED CURB CONSTRUCT 5 FOOT TRANSITIONS FROM ROLLED CURB TO TYPE 1 CURB AT CROSS-DRAIN.
4. MAINTAIN GUTTER FLOWLINE PROFILE THROUGHOUT.

NO.	REVISION	DATE	STANDARD DETAIL FOR PUBLIC WORKS CONSTRUCTION	SECTION
1	REDESIGN	9/17	<div style="text-align: center;"> <h2>SIDEWALK CROSS-DRAIN</h2> </div>	CARSON CITY
2	TUBE SIZE & RENUMBER	12/25		DRAWING NO. C-4.1.7 2
				DATE
	APPROVED BY: DA	12/25		DEC 2025

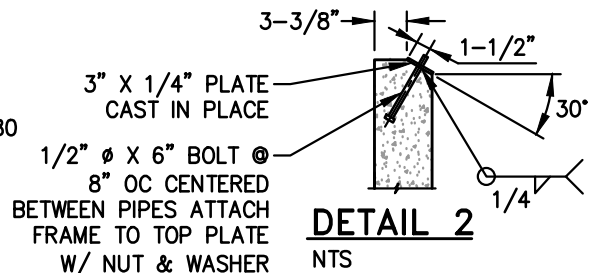
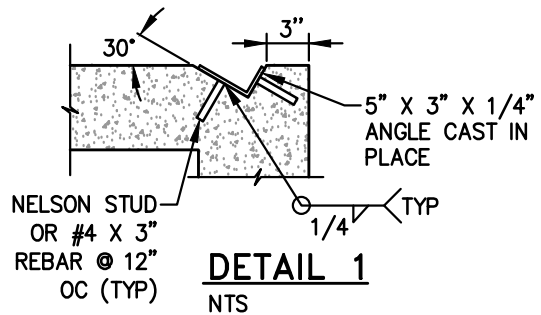
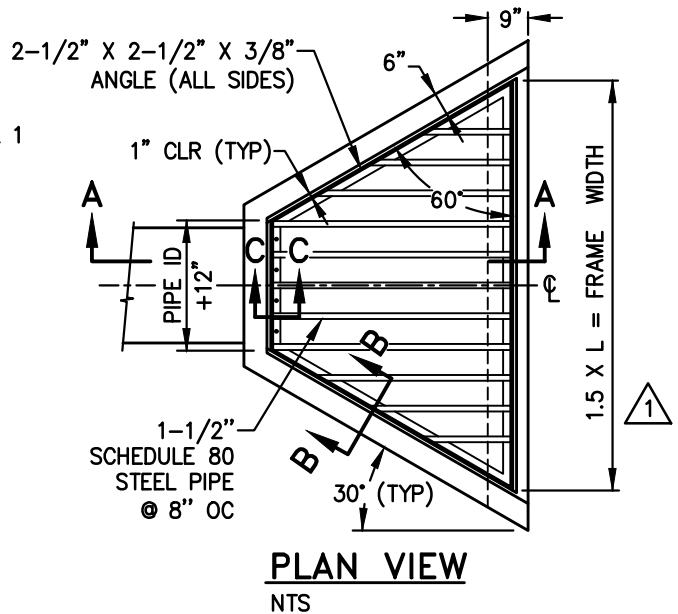
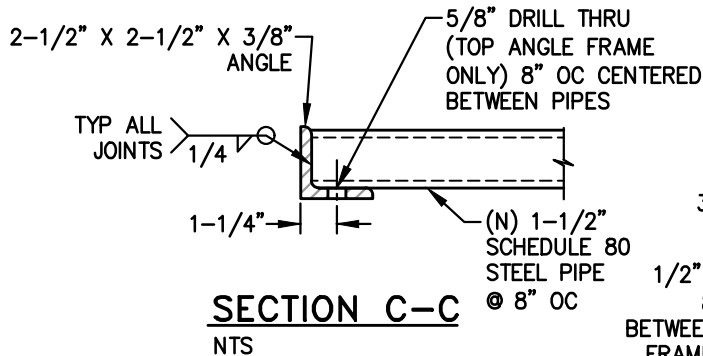
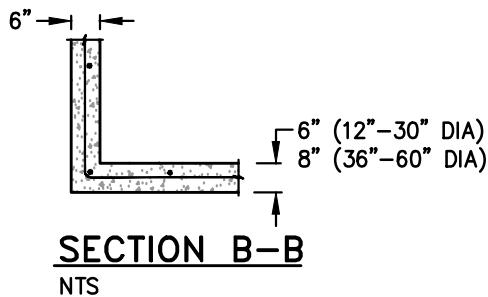
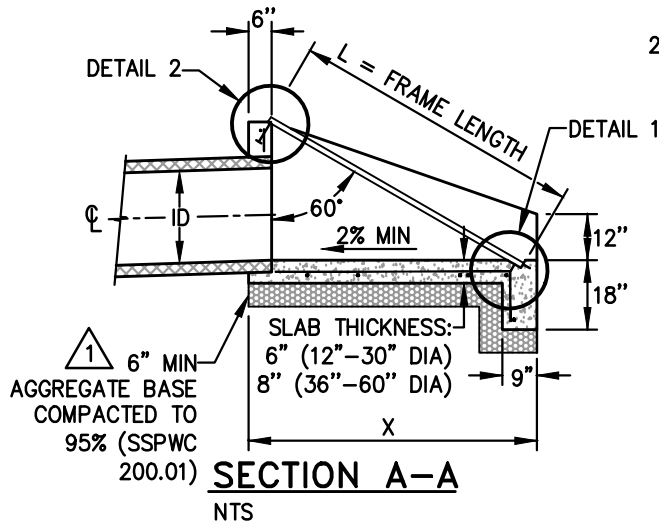

## NOTES:

- PORTLAND CEMENT CONCRETE (PCC) SHALL HAVE THE FOLLOWING CHARACTERISTICS: 4000 PSI MINIMUM COMPRESSIVE STRENGTH AT 28 DAYS, MINIMUM 6 SACKS OF CEMENT PER CUBIC YARD WITH A MAXIMUM WATER/CEMENT RATIO OF 0.45, AIR ENTRAINMENT 6%  $\pm$  1.5%, SLUMP AT 1 TO 4 INCHES. ALL MATERIALS SHALL CONFORM TO SSPWC SECTIONS 202 AND 337.10.
- REINFORCING STEEL SHALL BE #5 AT 12 INCHES ON CENTER BOTH WAYS. SEE DRAWING C-4.1.1 FOR REINFORCING STEEL REQUIREMENTS.
- ALL METAL PARTS SHALL BE GALVANIZED AFTER WELDING.
- ALL EXPOSED CONCRETE EDGES SHALL BE CHAMFERED 3/4 INCH.

## TABLE

SIZE DIA	X	L	N (EA)
18"	5'-3"	5'-3"	9
24"	6'-1.5"	6'-3"	11
30"	7'-0"	7'-3"	15
36"	7'-10.5"	8'-3"	17
42"	8'-9"	9'-3"	19
48"	9'-7"	10'-3"	21
54"	10'-5.5"	11'-3"	23
60"	11'-4"	12'-3"	25

NO.	REVISION	DATE	STANDARD DETAIL FOR PUBLIC WORKS CONSTRUCTION	SECTION
1	REBAR, BASE,	12/25	<h1>TRASH RACK FOR 18" TO 60" RCP</h1>	CARSON CITY
	FRAME WIDTH,			DRAWING NO. 1
	RENUMBER			DATE
APPROVED BY: DA		12/25		DEC 2025

1. PRIOR TO ANY CONSTRUCTION ACTIVITY, THE CONTRACTOR SHALL INSTALL AND MAINTAIN ALL STORMWATER PROTECTION DEVICES IN ACCORDANCE WITH THE "NEVADA CONTRACTORS FIELD GUIDE FOR CONSTRUCTION SITE BEST MANAGEMENT PRACTICES" AND THE DETAILS SHOWN ON THE STORMWATER POLLUTION PREVENTION PLAN (SWPPP).
2. ALL INSTALLED PROTECTION DEVICES SHALL BE INSPECTED AND APPROVED BY THE CITY INSPECTOR PRIOR TO ANY CONSTRUCTION ACTIVITY.
3. ADDITIONAL BMPs MAY BE REQUIRED IF THOSE INDICATED ON THE SWPPP FAIL TO MEET LOCAL PERFORMANCE STANDARDS.
4. ALL BMPs MUST BE INSPECTED WEEKLY, PRIOR TO FORECASTED RAIN EVENTS, AND WITHIN 24 HOURS AFTER ANY EVENT THAT CREATES RUNOFF AT THE SITE, AND PROPERLY MAINTAINED.
5. ACCUMULATED SEDIMENT MUST BE REMOVED FROM BMPs WHEN THE DESIGN CAPACITY HAS BEEN REDUCED BY 50 PERCENT OR MORE. SEDIMENT MUST ALSO BE REMOVED WITHIN SEVEN DAYS AFTER A RUNOFF EVENT OR PRIOR TO THE NEXT FORECASTED RAIN EVENT WHICHEVER IS EARLIER.
6. IF THE ENTRANCE STABILIZATION IS NOT PREVENTING SEDIMENT FROM BEING TRACKED ONTO PAVEMENT, ALTERNATIVE MEASURES TO KEEP THE STREETS FREE OF SEDIMENT SHALL BE USED. THIS MAY INCLUDE STREET SWEEPING, AN INCREASE IN THE DIMENSIONS OF THE ENTRANCE, OR THE INSTALLATION OF A WHEEL WASH.
7. ANY ROCK THAT IS LOOSENED FROM THE ENTRANCE STABILIZATION PAD, WHICH ENDS UP ON THE PAVED ROADWAY SHALL BE REMOVED IMMEDIATELY.
8. CONTRACTOR SHALL INSPECT LOCAL ROADS ADJACENT TO THE SITE DAILY, AND SWEEP OR VACUUM TO REMOVE ANY VISIBLE ACCUMULATED SEDIMENT.
9. ANY SEDIMENT THAT IS TRACKED ONTO PAVEMENT SHALL BE REMOVED BY SHOVELING, STREET SWEEPING OR VACUUMING. THE SEDIMENT COLLECTED BY SWEEPING SHALL BE REMOVED OR STABILIZED ON SITE. THE PAVEMENT SHALL NOT BE CLEANED BY WASHING DOWN THE STREET, EXCEPT WHEN SWEEPING IS INEFFECTIVE AND THERE IS A THREAT TO PUBLIC SAFETY. IF IT IS NECESSARY TO WASH THE STREETS, THE CONSTRUCTION OF A SMALL SUMP SHALL BE CONSIDERED. THE SEDIMENT WOULD THEN BE WASHED INTO THE SUMP WHERE IT CAN BE CONTROLLED.
10. CONTRACTOR SHALL BE RESPONSIBLE FOR MAINTAINING DUST CONTROL WITHIN THE CONSTRUCTION LIMITS AT ALL TIMES.
11. STORM DRAIN INLET PROTECTION SHALL BE PLACED ACCORDINGLY ON THE NEAREST INLETS DOWNSTREAM OF ALL CONSTRUCTION ACTIVITIES. IT IS THE CONTRACTOR'S RESPONSIBILITY TO REMOVE ANY STORM DRAIN INLET PROTECTION IN THE EVENT OF FLOODING CONDITIONS.
12. THE CONTRACTOR OR THEIR QUALIFIED AGENT IS REQUIRED TO ROUTINELY INSPECT ALL AREAS OF DISTURBED AND BARE SOIL, AREAS USED FOR STORAGE OF MATERIALS AND EQUIPMENT THAT ARE EXPOSED TO PRECIPITATION, ONSITE VEHICLE ENTRANCE AND EXIT LOCATIONS, AND ALL ONSITE EROSION AND SEDIMENT CONTROL BMPs.

NO.	REVISION	DATE	STANDARD DETAIL FOR PUBLIC WORKS CONSTRUCTION	SECTION
	NEW DETAIL	12/25	<b>STORMWATER PROTECTION GENERAL NOTES</b>	CARSON CITY
				DRAWING NO. C-4.2.1
				DATE DEC 2025
APPROVED BY: <u>DA</u>		12/25		

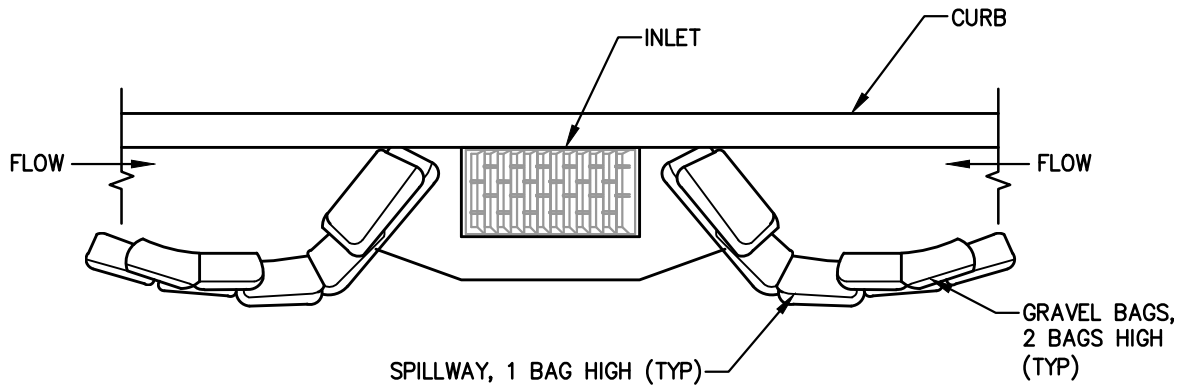

### TYPICAL PROTECTION FOR INLET ON SUMP

NTS

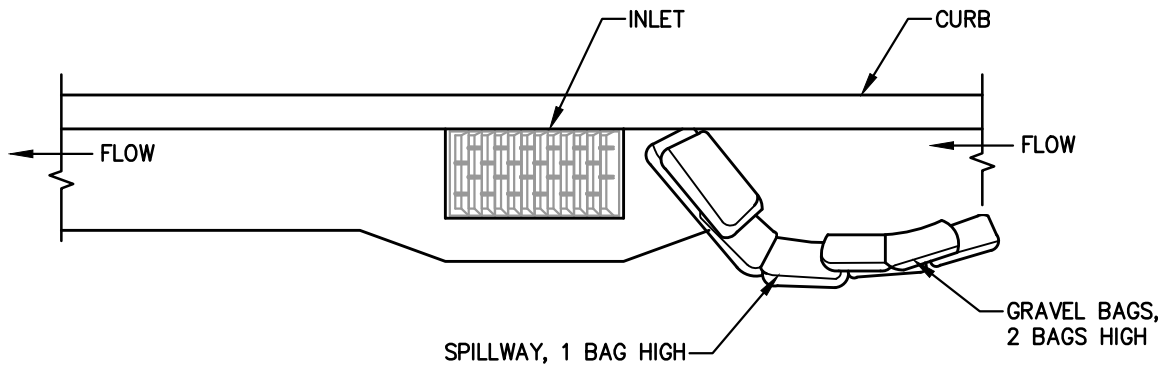

### TYPICAL PROTECTION FOR INLET ON GRADE

NTS

#### NOTES:

1. SEE DRAWING C-4.2.1 FOR STORMWATER PROTECTION GENERAL NOTES.
2. STORM DRAIN INLET PROTECTION IS INTENDED FOR TEMPORARY SHORT-TERM USE.
3. THE CONTRACTOR SHALL INSPECT ALL INLET PROTECTION PER DRAWING C-4.2.1. DISTURBED OR BROKEN BAGS SHALL BE REPLACED. SEDIMENT AND DEBRIS SHALL BE REMOVED AND DISPOSED OF.
4. INLET PROTECTION MUST BE PROPERLY MAINTAINED WHILE IN PLACE AND REMOVED WHEN THE REQUIREMENTS OF THE NDEP CONSTRUCTION GENERAL PERMIT HAVE BEEN MET.
5. GRAVEL BAGS SHALL BE FILLED WITH 3/8" - 3/4" WASHED ROCK.
6. AFTER CONSTRUCTION WHEN GRAVEL BAGS ARE REMOVED, ALL CONSTRUCTION MATERIAL, DEBRIS, SEDIMENT, ETC SHALL BE REMOVED FROM INLETS AND CATCH BASINS.

NO.	REVISION	DATE	STANDARD DETAIL FOR PUBLIC WORKS CONSTRUCTION	SECTION
	NOTES &	12/25	<b>STORM DRAIN INLET PROTECTION</b>	CARSON CITY
	RENUMBER			DRAWING NO.  C-4.2.2
				DATE
				DEC 2025
APPROVED BY: <u>DA</u>			12/25	

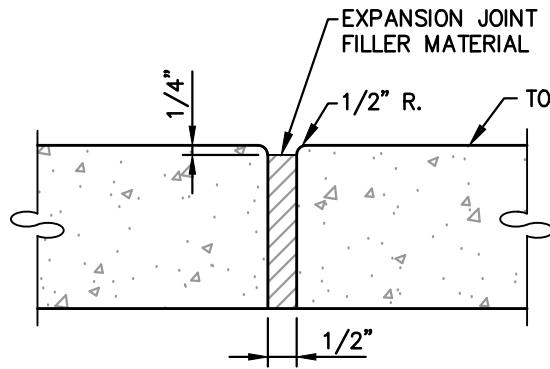

**EXPANSION/ISOLATION  
JOINT**

NTS

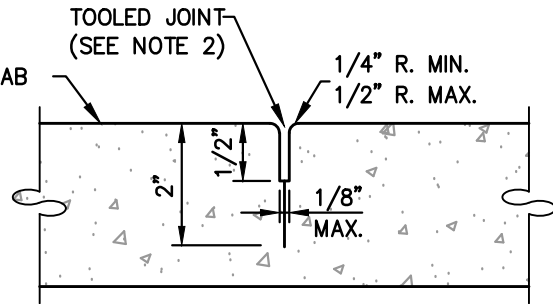

**WEAKENED PLANE JOINT  
SIDEWALK, CURB & GUTTER**

NTS

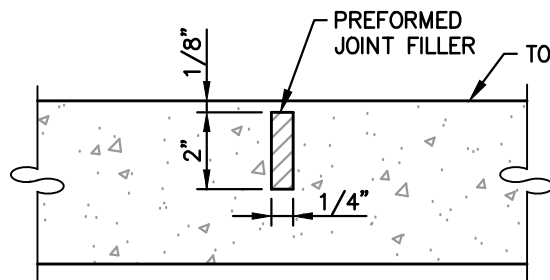

**WEAKENED PLANE JOINT  
P.C.C. PAVEMENT**

NTS

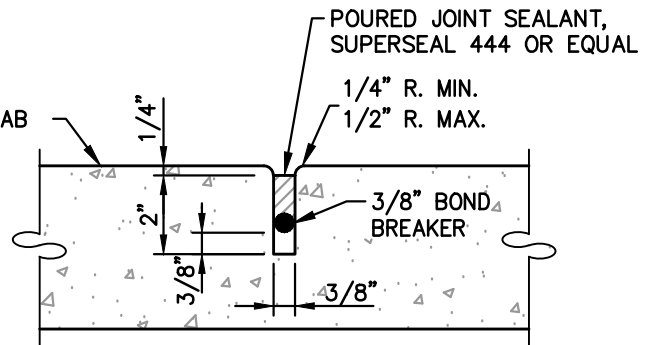

**SAWED OR PREFORMED  
STRIP JOINT**

NTS

**NOTES:**

1. ALL CONCRETE EDGING AND JOINTING SHALL CONFORM TO SECTION 312 OF THE STANDARD SPECIFICATIONS FOR PUBLIC WORKS CONSTRUCTION (SSPWC).
2. AFTER PRELIMINARY TROWELING, THE CONCRETE SHALL BE PARTED TO A DEPTH OF 2 INCHES WITH A STRAIGHTEDGE ON THE FRONT TOP AND BACK. THE CONCRETE SHALL THEN BE REFLOATED TO FILL THE PARTED JOINT WITH MORTAR. FINAL JOINT FINISHING SHALL BE ACCOMPLISHED WITH A JOINER TOOL AS SHOWN.
3. FULL DEPTH EXPANSION JOINTS MUST BE PLACED IN SIDEWALKS AT TANGENT POINTS, GRADE BREAKS  $\geq 1\%$ , EACH SIDE OF CURB RAMPS AND AT A MAXIMUM OF 30 FOOT INTERVALS. WEAKENED PLANE JOINTS MUST BE PLACED IN SIDEWALK AT A MAXIMUM OF 5 FOOT INTERVALS.
4. EXPANSION JOINTS MUST BE PLACED IN CURB/CURB AND GUTTER AT TANGENT POINTS, GRADE BREAKS AND EACH SIDE OF CURB RAMPS.

NO.	REVISION	DATE	STANDARD DETAIL FOR PUBLIC WORKS CONSTRUCTION	SECTION
1	NOTES 3 & 4	3/22	<b>P.C.C. JOINTING DETAILS</b>	CARSON CITY
				DRAWING NO. C-5.1.1 (312)
				DATE
				MAR 2022
APPROVED BY: 			3/22	



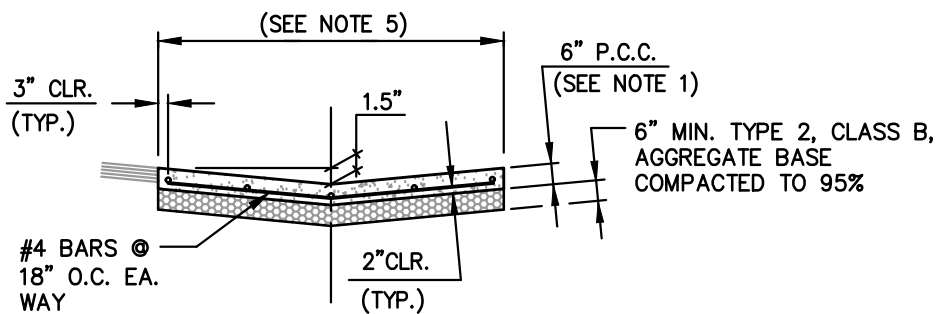
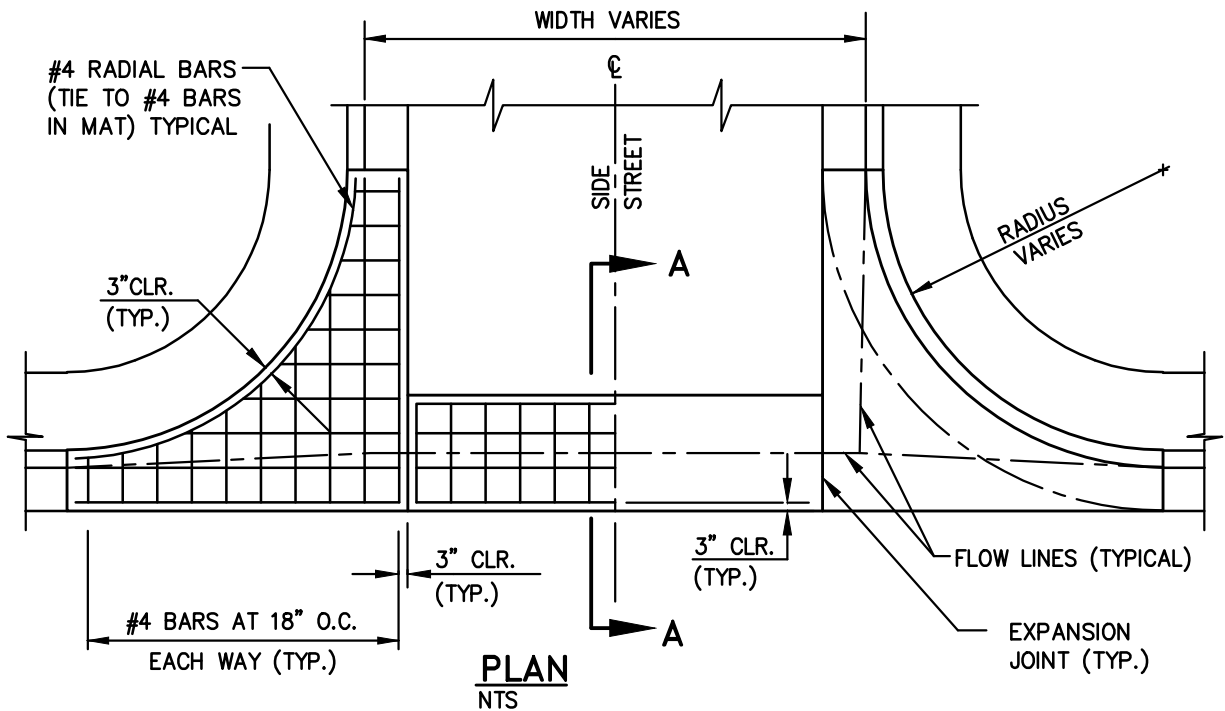

## NOTES:

1. PORTLAND CEMENT CONCRETE (P.C.C.) SHALL HAVE THE FOLLOWING CHARACTERISTICS: SYNTHETIC FIBER-REINFORCEMENT (AT A MINIMUM OF 1 POUND PER CUBIC YARD), 4000 PSI MIN. COMPRESSIVE STRENGTH @ 28 DAYS, MIN. 6 SACKS OF CEMENT PER CUBIC YARD WITH A MAX. WATER/CEMENT RATIO OF 0.45, AIR ENTRAINMENT 6%  $\pm$  1.5%, SLUMP AT 1 TO 4 INCHES. ALL MATERIALS SHALL CONFORM TO SSPWC SECTION 202. POLYPROPYLENE FIBERS SHALL BE ADDED TO THE P.C.C. PER THE MANUFACTURER'S RECOMMENDATIONS.
2. FOR INDUSTRIAL AREAS, AN ENGINEERED DESIGN IS REQUIRED.
3. AGGREGATE BASE SHALL BE ENGINEERED TYPE 2, CLASS B WITH 95% COMPACTION.
4. VALLEY GUTTER SHALL HAVE WEAKENED PLANE JOINTS EVERY 5 FEET. MAINTAIN SQUARE PANELS IF POSSIBLE.
5. LOCAL AND COLLECTOR STREETS, WIDTH = 6 FEET. ARTERIAL STREETS (DRIVEWAYS ONLY), WIDTH = 10 FEET.
6. VALLEY GUTTER SECTIONS (SPANDRELS) ALONG CURB & GUTTER SHALL BE A MONOLITHIC POUR AS SHOWN.
7. ALL CONCRETE EDGING AND JOINTING SHALL BE CONSTRUCTED IN ACCORDANCE WITH STANDARD DETAIL C-5.1.1 AND CONFORM TO SECTION 312 OF THE STANDARD SPECIFICATIONS FOR PUBLIC WORKS CONSTRUCTION (SSPWC).

1

1

NO.	REVISION	DATE	STANDARD DETAIL FOR PUBLIC WORKS CONSTRUCTION	SECTION
1	NOTE 4 & 7	9/17	<b>P.C.C. VALLEY GUTTER</b>	CARSON CITY
				DRAWING NO. C-5.1.2
				DATE
				SEP 2017
APPROVED BY: 			9/17	

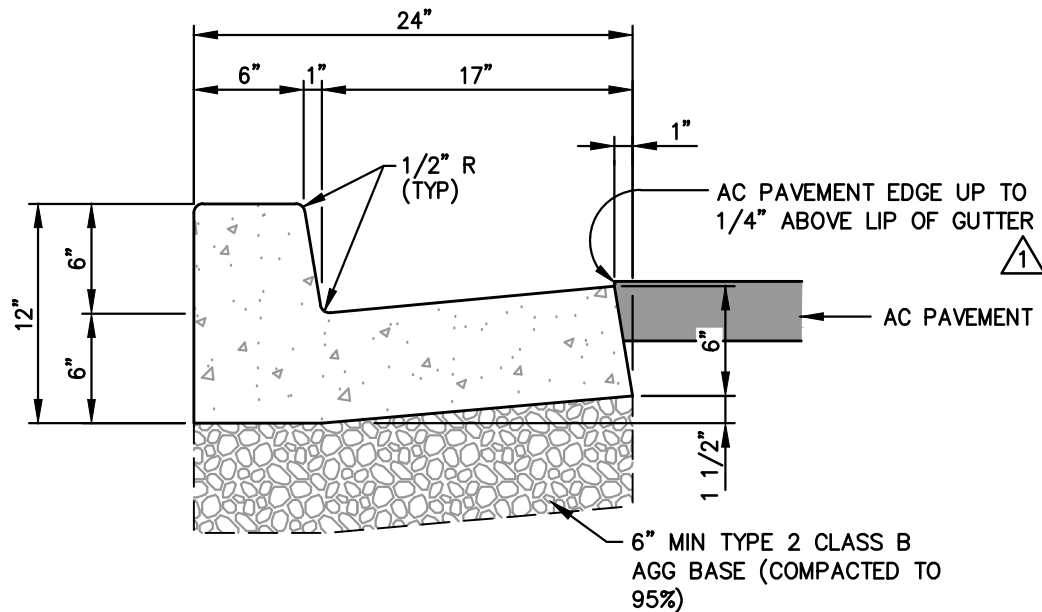

**TYPICAL SECTION**  
NTS

**NOTES:**

1. PORTLAND CEMENT CONCRETE (P.C.C.) SHALL HAVE THE FOLLOWING CHARACTERISTICS: SYNTHETIC FIBER-REINFORCEMENT (AT A MINIMUM OF 1 POUND PER CUBIC YARD), 4000 PSI MIN COMPRESSIVE STRENGTH @ 28 DAYS, MIN 6 SACKS OF CEMENT PER CUBIC YARD WITH A MAX. WATER/CEMENT RATIO OF 0.45, AIR ENTRAINMENT 6%  $\pm$ 1.5%, SLUMP AT 1 TO 4 INCHES ALL MATERIALS SHALL CONFORM TO SECTION 202 OF THE STANDARD SPECIFICATIONS FOR PUBLIC WORKS CONSTRUCTION.

- 1 2. ALL CONCRETE CURB & GUTTER SHALL HAVE 1/2 INCH EXPANSION JOINTS AT ALL CURB RETURNS AND SHALL HAVE WEAKENED PLANE JOINTS EVERY 10 FEET. CONCRETE EDGING AND JOINTING SHALL BE CONSTRUCTED IN ACCORDANCE WITH STANDARD DETAILS C-5.1.1 AND C-5.1.3 AND CONFORM TO SECTION 312 OF THE STANDARD SPECIFICATIONS FOR PUBLIC WORKS CONSTRUCTION (SSPWC).

3. ALL AGGREGATE BASE SHALL BE TYPE 2, CLASS B AND CONFORM TO SECTION 200.01. OF THE STANDARD SPECIFICATIONS FOR PUBLIC WORKS CONSTRUCTION, AND SHALL BE MECHANICALLY COMPACTED TO 95% COMPACTION, IN CONFORMANCE WITH SECTION 308.05 OF THE STANDARD SPECIFICATIONS FOR PUBLIC WORKS CONSTRUCTION.

- 1 4. CURB & GUTTER SHALL BE POURED SEPARATELY/NON-MONOLITHCALLY FROM SIDEWALK.

NO.	REVISION	DATE	STANDARD DETAIL FOR PUBLIC WORKS CONSTRUCTION	SECTION
<span style="border: 1px solid black; padding: 2px;">1</span>	NOTES 2 & 4	9/17	<b>PCC CURB &amp; GUTTER TYPE 1</b>	CARSON CITY
				DRAWING NO. C-5.1.3
				DATE SEP 2017
APPROVED BY: 		9/17		

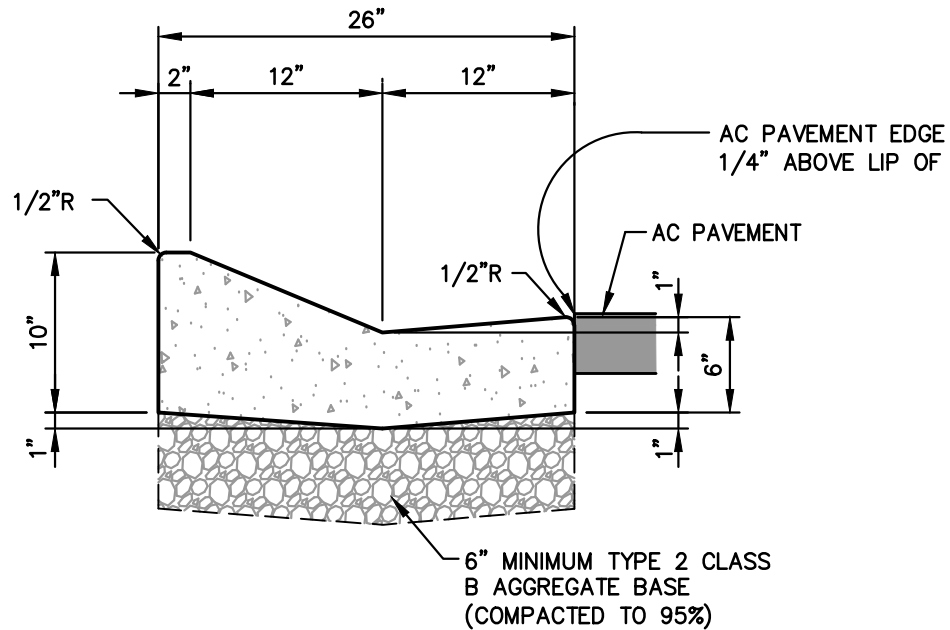

### TYPICAL SECTION

NTS

### NOTES:



1. TYPE 2 CURB AND GUTTER, IN PUBLIC RIGHT-OF-WAY, REQUIRES SPECIFIC APPROVAL BY THE CITY ENGINEER OR THE PUBLIC WORKS DIRECTOR. ROLLED CURB IS PERMISSIBLE ON PRIVATELY OWNED STREETS MAINTAINED BY A HOMEOWNERS ASSOCIATION OR SIMILAR INSTRUMENT.
2. PORTLAND CEMENT CONCRETE (PCC) SHALL HAVE THE FOLLOWING CHARACTERISTICS; SYNTHETIC FIBER-REINFORCEMENT (AT A MINIMUM OF 1 POUND PER CUBIC YARD), 4000 PSI MINIMUM COMPRESSIVE STRENGTH AT 28 DAYS, MINIMUM 6 SACKS OF CEMENT PER CUBIC YARD, W/MAXIMUM WATER-CEMENT RATIO OF 0.45, AIR ENTRAINMENT 6%±1.5%, SLUMP 1 TO 4 INCHES. ALL MATERIALS SHALL CONFORM TO SECTION 202 OF THE STANDARD SPECIFICATIONS FOR PUBLIC WORKS CONSTRUCTION (SSPWC) FOR CONCRETE EXPOSED TO FREEZE-THAW ENVIRONMENTS.
3. ALL CONCRETE EDGING AND JOINTING SHALL BE CONSTRUCTED IN ACCORDANCE WITH STANDARD DETAIL C-5.1.1 AND CONFORM TO SECTION 312 OF THE STANDARD SPECIFICATIONS FOR PUBLIC WORKS CONSTRUCTION (SSPWC).
4. ALL AGGREGATE BASE SHALL BE TYPE 2, CLASS B AND CONFORM TO SECTION 200.01. OF THE STANDARD SPECIFICATIONS FOR PUBLIC WORKS CONSTRUCTION, AND SHALL BE MECHANICALLY COMPACTED TO 95% COMPACTION, IN CONFORMANCE WITH SECTION 308.05 OF THE STANDARD SPECIFICATIONS FOR PUBLIC WORKS CONSTRUCTION.
5. CURB & GUTTER SHALL BE POURED SEPARATELY/NON-MONOLITHCALLY FROM SIDEWALK.

NO.	REVISION	DATE	STANDARD DETAIL FOR PUBLIC WORKS CONSTRUCTION	SECTION
1	NOTE 1	8/23	<b>PCC CURB &amp; GUTTER TYPE 2</b>	CARSON CITY
				DRAWING NO. C-5.1.4
				DATE AUG 2023
APPROVED BY: 		8/23		

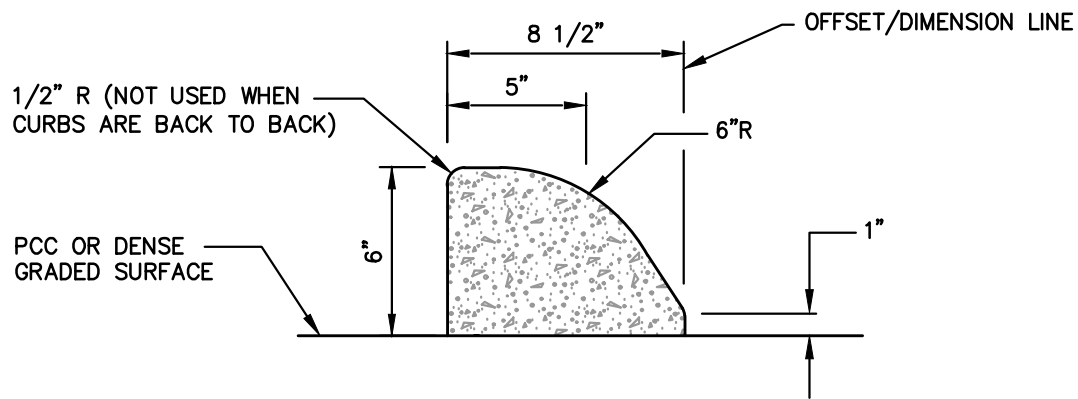

**TYPE A CURB – SECTION**  
NTS (0.0108 cu. yds. per ft.)

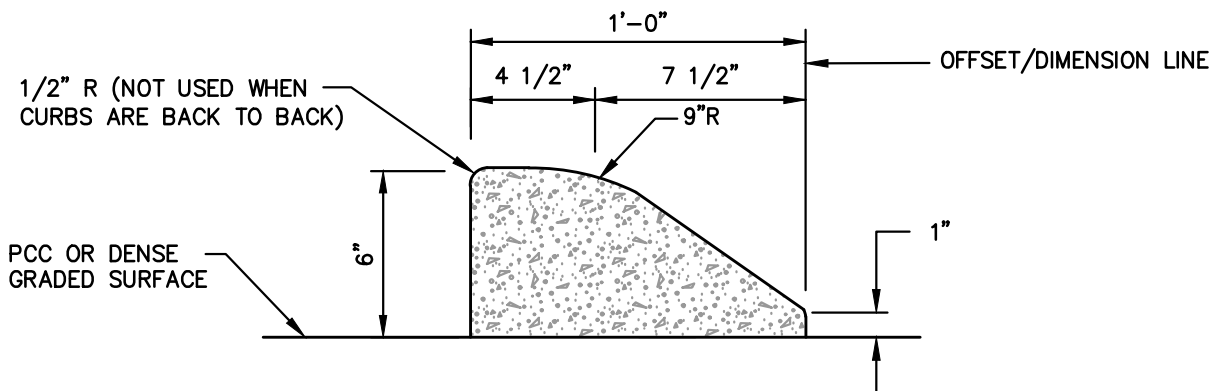

**TYPE B CURB – SECTION**  
NTS (0.0185 cu. yds. per ft.)

**NOTES:**

1. GLUE DOWN CURB TO BE USED ONLY UPON SPECIFIC APPROVAL OF THE CARSON CITY ENGINEER OR PUBLIC WORKS DIRECTOR.
2. FIBER-REINFORCED PORTLAND CEMENT CONCRETE (PCC) SHALL HAVE THE FOLLOWING CHARACTERISTICS; SYNTHETIC FIBER-REINFORCEMENT (AT A MINIMUM OF 1 POUND PER CUBIC YARD), 4000 psi MINIMUM COMPRESSIVE STRENGTH AT 28 DAYS, MINIMUM 6 SACKS OF CEMENT PER CUBIC YARD, W/MAXIMUM WATER-CEMENT RATIO OF 0.45, AIR ENTRAINMENT 6%±1.5%, SLUMP 1 TO 4 INCHES. ALL MATERIALS SHALL CONFORM TO SECTION 202 OF THE STANDARD SPECIFICATIONS FOR PUBLIC WORKS CONSTRUCTION (SSPWC)
3. ALL CONCRETE CURB SHALL HAVE 1/2 INCH EXPANSION JOINTS EVERY 200 FEET (UNLESS APPROVED OTHERWISE BY THE ENGINEER) AND SHALL HAVE WEAKENED PLANE JOINTS EVERY 10 FEET. CONCRETE EDGING AND JOINTING SHALL BE CONSTRUCTED IN ACCORDANCE WITH STANDARD DETAILS C-5.1.1 AND CONFORM TO SECTION 312 OF THE STANDARD SPECIFICATIONS FOR PUBLIC WORKS CONSTRUCTION (SSPWC).
4. SECURE CURB WITH EPOXY CEMENT TO FINISHED PLANTMIX SURFACE. EPOXY CEMENT MAY BE OMITTED WHEN INSTALLATION IS TEMPORARY.
5. ALL NOSES ON MEDIAN CURB SHALL BE POURED SOLID FOR THE FULL WIDTH OF THE MEDIAN.

NO.	REVISION	DATE	STANDARD DETAIL FOR PUBLIC WORKS CONSTRUCTION	SECTION
1	NOTE 3	9/17	<b>GLUE DOWN CURB</b>	CARSON CITY
				DRAWING NO. C-5.1.5
				DATE
				SEP 2017
APPROVED BY: 			9/17	

1. IF SAWCUT IS WITHIN 24 INCHES OF EDGE OF A.C. PAVEMENT, AN EXISTING SAWCUT EDGE OR PAVEMENT PATCH, REMOVE EXISTING PAVEMENT TO THAT EDGE AND REPLACE ENTIRE SECTION.
2. BITUMINOUS MATERIAL SHALL MEET THE REQUIREMENTS OF SECTIONS 201 AND 320 OF THE STANDARD SPECIFICATIONS FOR PUBLIC WORKS CONSTRUCTION.
3. MIXING, SPREADING, AND COMPACTING OF BITUMINOUS PAVEMENT SHALL BE DONE ONLY WHEN THE SURFACE ON WHICH THE MATERIALS ARE TO BE PLACED IS DRY AND WHEN THE ATMOSPHERIC TEMPERATURE IS ABOVE 50 DEGREES FAHRENHEIT AND HAS NOT BEEN BELOW 40 DEGREES FAHRENHEIT DURING THE PRECEDING 24 HOURS.
4. FINISHED SURFACE VARIATIONS SHALL BE 0 TO 0.25 INCHES ABOVE EXISTING SURFACE. ALL HUMPS EXCEEDING THIS TOLERANCE SHALL BE CORRECTED BY REMOVAL OF MATERIAL AND REPLACING IT WITH NEW MATERIAL. FINISHED SURFACE OF PATCH SHALL NOT BE BELOW EXISTING ADJACENT SURFACE.
5. TRENCH PLANTMIX BITUMINOUS PAVEMENT SURFACE AND SUB SURFACE COURSES SHALL BE PG64-22 TYPE 3 WITH LIME 50 BLOW AND 15% RAP MAX. UNLESS OTHERWISE NOTED. MILL AND FILL PLANTMIX BITUMINOUS PAVEMENT SURFACE AND SUB SURFACE COURSES SHALL BE PG64-28NV TYPE 3 WITH LIME 50 BLOW AND 15% RAP MAX. UNLESS OTHERWISE NOTED.
6. PLANTMIX BITUMINOUS PAVEMENT PATCHES SHALL MATCH EXISTING SECTION OR HAVE A MINIMUM THICKNESS OF 5 INCHES, WHICHEVER IS GREATER.
7. PLANS SHALL SPECIFY PAVEMENT PATCH AND AGGREGATE BASE DEPTHS AS SPECIFIED BY THE DESIGN ENGINEER.
8. CONTRACTOR SHALL BE RESPONSIBLE FOR REPLACEMENT OF LOOP DETECTORS, ADJUSTMENT OF UTILITIES AND SURVEY MONUMENTS TO GRADE AND INSTALLATION OF PERMANENT PAVEMENT MARKINGS.
9. LONGITUDINAL PATCHES ALONG PCC CURBS AND GUTTERS SHALL BE A MINIMUM OF 24 INCHES IN WIDTH.

NO.	REVISION	DATE	STANDARD DETAIL FOR PUBLIC WORKS CONSTRUCTION	SECTION
	NEW DETAIL	3/23	<b>PAVEMENT PATCH GENERAL NOTES</b>	CARSON CITY
				DRAWING NO. C-5.1.6
				DATE MAR 2023
APPROVED BY: 		3/23		

NO.	REVISION	DATE	STANDARD DETAIL FOR PUBLIC WORKS CONSTRUCTION	SECTION
	NEW DETAIL	3/23	<div style="text-align: center; font-size: 2em; font-weight: bold;">PAVEMENT PATCH</div>	CARSON CITY
				DRAWING NO. C-5.1.6.1
				DATE MAR 2023
APPROVED BY: 		3/23		

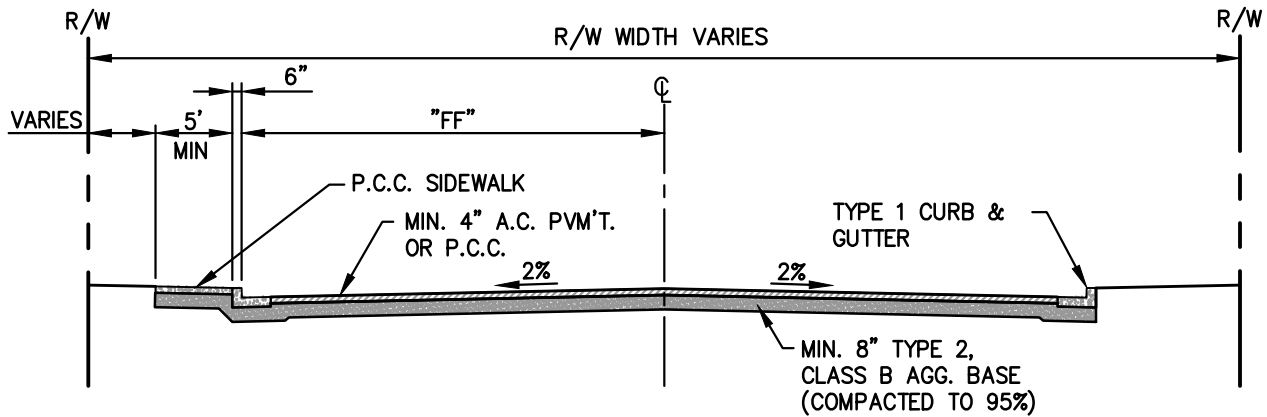

**TYPICAL SECTION**  
NTS

FUNCTIONAL CLASSIFICATION <b>INDUSTRIAL</b>	NUMBER OF LANES	WITHOUT BIKE LANES	
		NO PARKING	SIDEWALK
		MINIMUM "FF"	MINIMUM
COLLECTOR	3	20'	5'
	3	20'	5'
LOCAL	2	N/A	5'

FUNCTIONAL CLASSIFICATION <b>INDUSTRIAL</b>	NUMBER OF LANES	WITH BIKE LANES	
		NO PARKING	SIDEWALK
		MINIMUM "FF"	MINIMUM
COLLECTOR	3	24.5'	5'
	3	24.5'	5'
LOCAL	2	20'	5'

**NOTES:**

- DISTANCE "FF" IS MEASURED TO FRONT FACE OF CURB.
- STRUCTURAL SECTION BY ENGINEERING DESIGN, BUT NOT LESS THAN THE MINIMUM SHOWN.
- ASPHALT MIX SHALL BE PG 64-28 NV WITH LIME TREATED TYPE 2 AGGREGATE, MAXIMUM 15% RECLAIMED ASPHALT PAVEMENT, 50 BLOW. ALL A.C. SURFACES SHALL BE COMPACTED TO 96% (MINIMUM) MARSHALL MAXIMUM DENSITY. NON-POLYMER OIL SURFACES SHALL RECEIVE A NON-POLYMER FOG SEAL.
- COLLECTOR STREETS SHALL INCLUDE CENTER STRIPING.
- COLLECTOR STREETS WITH BIKE LANES SHALL INCLUDE BICYCLE PAVEMENT MARKINGS AND SIGNS PER M.U.T.C.D.
- BITUMINOUS PAVING MACHINES SHALL BE SELF CONTAINED, POWER-PROPELLED UNITS, WITH AN ACTIVATED SCREED OR STRIKE-OFF ASSEMBLY, HEATED IF NECESSARY, MINIMUM HOPPER CAPACITY OF 10 TONS AND CAPABLE OF SPREADING AND FINISHING COURSES OF BITUMINOUS MIXTURE IN LANE AND SHOULDER WIDTHS APPLICABLE TO THE SPECIFIED TYPICAL SECTION AND THICKNESS SHOWN ON PLANS.

1  
2

NO.	REVISION	DATE	STANDARD DETAIL FOR PUBLIC WORKS CONSTRUCTION	SECTION
1	DWG# NOTE 3	9/17	<b>ROADWAY SECTION INDUSTRIAL STREETS</b>	CARSON CITY
2	NOTE 3-RAP	2/18		DRAWING NO. C-5.1.7 1
				DATE FEB 2018
APPROVED BY:				

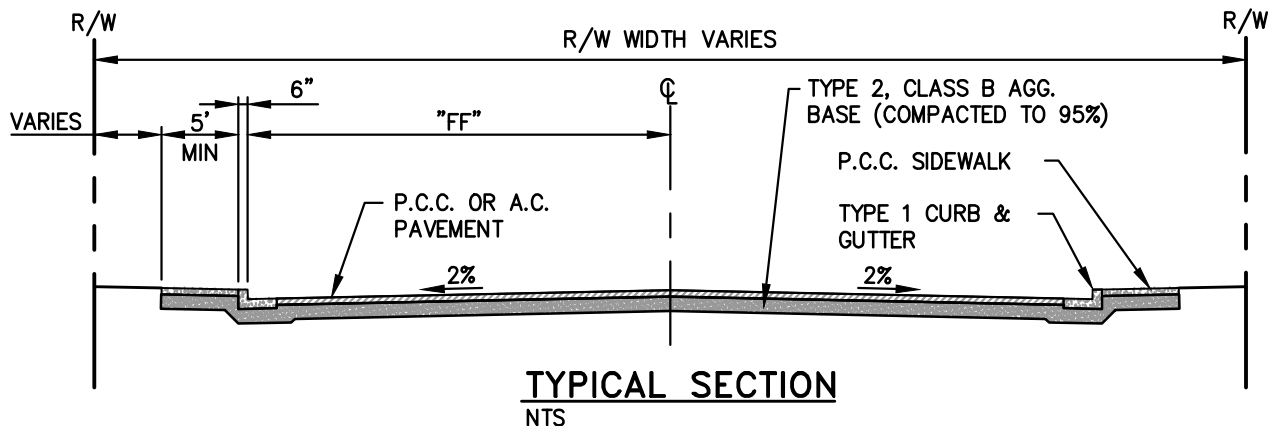

MINIMUM STRUCTURAL SECTION
ARTERIAL (MIN. 6" A.C. W/ MIN. 12" AGG. BASE)
COLLECTOR (MIN. 4" A.C. W/ 8" AGG. BASE)
LOCAL (MIN. 3" A.C. W/6" AGG. BASE)

FUNCTIONAL CLASSIFICATION URBAN	NUMBER OF LANES	WITHOUT BIKE LANES			
		NO PARKING	PARKING ONE SIDE	PARKING BOTH SIDES	SIDEWALK
		MINIMUM "FF"	MINIMUM "FF"	MINIMUM "FF"	MINIMUM
ARTERIAL	5	32'	N/A	N/A	5'
	4	27.5'			5'
COLLECTOR	3	18.5'	23'	30.5'	5'
	2	15.5'	19.5'	23.5'	5'
LOCAL	2	15.5'	19.5'	23.5'	5'
FUNCTIONAL CLASSIFICATION URBAN	NUMBER OF LANES	WITH BIKE LANES			
		NO PARKING	PARKING ONE SIDE	PARKING BOTH SIDES	SIDEWALK
		MINIMUM "FF"	MINIMUM "FF"	MINIMUM "FF"	MINIMUM
ARTERIAL	5	36'	N/A	N/A	5'
	4	29'			5'
COLLECTOR	3	23'	27.5'	32'	5'
	2	17'	21.5'	25'	5'
LOCAL	2	17'	N/A	N/A	5'

### NOTES:



- DISTANCE "FF" IS MEASURED TO FRONT FACE OF CURB.
- STRUCTURAL SECTION BY ENGINEERING DESIGN, BUT NOT LESS THAN THE MINIMUM SHOWN.
- ASPHALT MIX SHALL BE PG 64-28 NV WITH LIME TREATED TYPE 2 AGGREGATE, MAXIMUM 15% RECLAIMED ASPHALT PAVEMENT, 50 BLOW. ALL A.C. SURFACES SHALL BE COMPACTED TO 96% (MINIMUM) MARSHALL MAXIMUM DENSITY. NON-POLYMER OIL SURFACES SHALL RECEIVE A NON-POLYMER FOG SEAL.
- COLLECTOR STREETS SHALL INCLUDE CENTER STRIPING.
- COLLECTOR STREETS WITH BIKE LANES SHALL INCLUDE BICYCLE PAVEMENT MARKINGS AND SIGNS PER M.U.T.C.D.
- BITUMINOUS PAVING MACHINES SHALL BE SELF CONTAINED, POWER-PROPELLED UNITS, WITH AN ACTIVATED SCREED OR STRIKE-OFF ASSEMBLY, HEATED IF NECESSARY, MINIMUM HOPPER CAPACITY OF 10 TONS AND CAPABLE OF SPREADING AND FINISHING COURSES OF BITUMINOUS MIXTURE IN LANE AND SHOULDER WIDTHS APPLICABLE TO THE SPECIFIED TYPICAL SECTION AND THICKNESS SHOWN ON PLANS.

NO.	REVISION	DATE	STANDARD DETAIL FOR PUBLIC WORKS CONSTRUCTION	SECTION
1	DWG#, NOTE 3	9/17	<b>ROADWAY SECTION URBAN STREETS</b>	CARSON CITY
2	NOTE 3-RAP	2/18		DRAWING NO. C-5.1.8 1
				DATE
	APPROVED BY:	2/18		FEB 2018



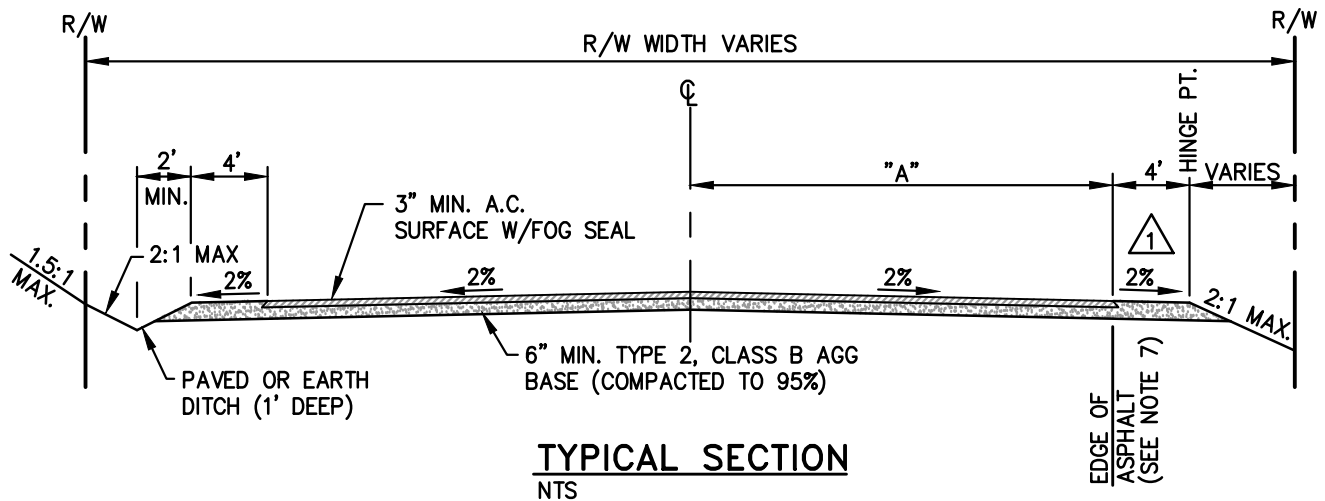

FUNCTIONAL CLASSIFICATION <b>RURAL</b>	NUMBER OF LANES	WITHOUT BIKE LANES			
		NO PARKING	PARKING ONE SIDE	PARKING BOTH SIDES	SIDEWALK
		MIN. DESIRABLE "A"	MIN. DESIRABLE "A"	MIN. DESIRABLE "A"	MIN. DESIRABLE "A"
COLLECTOR	2	15'	N/A	N/A	N/A
LOCAL	2	14'	N/A	N/A	N/A
FUNCTIONAL CLASSIFICATION <b>RURAL</b>	NUMBER OF LANES	WITH BIKE LANES			
		NO PARKING	PARKING ONE SIDE	PARKING BOTH SIDES	SIDEWALK
		MIN. DESIRABLE "A"	MIN. DESIRABLE "A"	MIN. DESIRABLE "A"	MIN. DESIRABLE "A"
COLLECTOR	2	18'	N/A	N/A	N/A
LOCAL	2	17'	N/A	N/A	N/A

### NOTES:

- DISTANCE "A" IS MEASURED TO OUTSIDE EDGE OF ASPHALT.
- STRUCTURAL SECTION BY ENGINEERING DESIGN, BUT NOT LESS THAN THE MINIMUM SHOWN.
- ASPHALT MIX SHALL BE PG 64-28 NV WITH LIME TREATED TYPE 2 AGGREGATE, MAXIMUM 15% RECLAIMED ASPHALT PAVEMENT, 50 BLOW. ALL A.C. SURFACES SHALL BE COMPACTED TO 96% (MINIMUM) MARSHALL MAXIMUM DENSITY. NON-POLYMER OIL SURFACES SHALL RECEIVE A NON-POLYMER FOG SEAL.
- COLLECTOR ROADWAYS SHALL INCLUDE CENTER STRIPING AND FOG LINES
- COLLECTOR ROADWAYS WITH BIKE LANES SHALL INCLUDE BICYCLE MARKINGS AND SIGNS PER M.U.T.C.D. LANES SHALL BE 4 FEET AS MEASURED FROM THE EDGE OF PAVEMENT.
- BITUMINOUS PAVING MACHINES SHALL BE SELF CONTAINED, POWER-PROPELLED UNITS, WITH AN ACTIVATED SCREED OR STRIKE-OFF ASSEMBLY, HEATED IF NECESSARY, MINIMUM HOPPER CAPACITY OF 10 TONS AND CAPABLE OF SPREADING AND FINISHING COURSES OF BITUMINOUS MIXTURE IN LANE AND SHOULDER WIDTHS APPLICABLE TO THE SPECIFIED TYPICAL SECTION AND THICKNESS SHOWN ON PLANS.
- EDGE OF ASPHALT SHALL BE SLOPED AT 1:1.

NO.	REVISION	DATE	STANDARD DETAIL FOR PUBLIC WORKS CONSTRUCTION	SECTION
1	DWG#, NOTE 3	9/17	<b>ROADWAY SECTION RURAL ROADS</b>	CARSON CITY
2	NOTE 3-RAP	2/18		DRAWING NO. C-5.1.9
				DATE
				FEB 2018

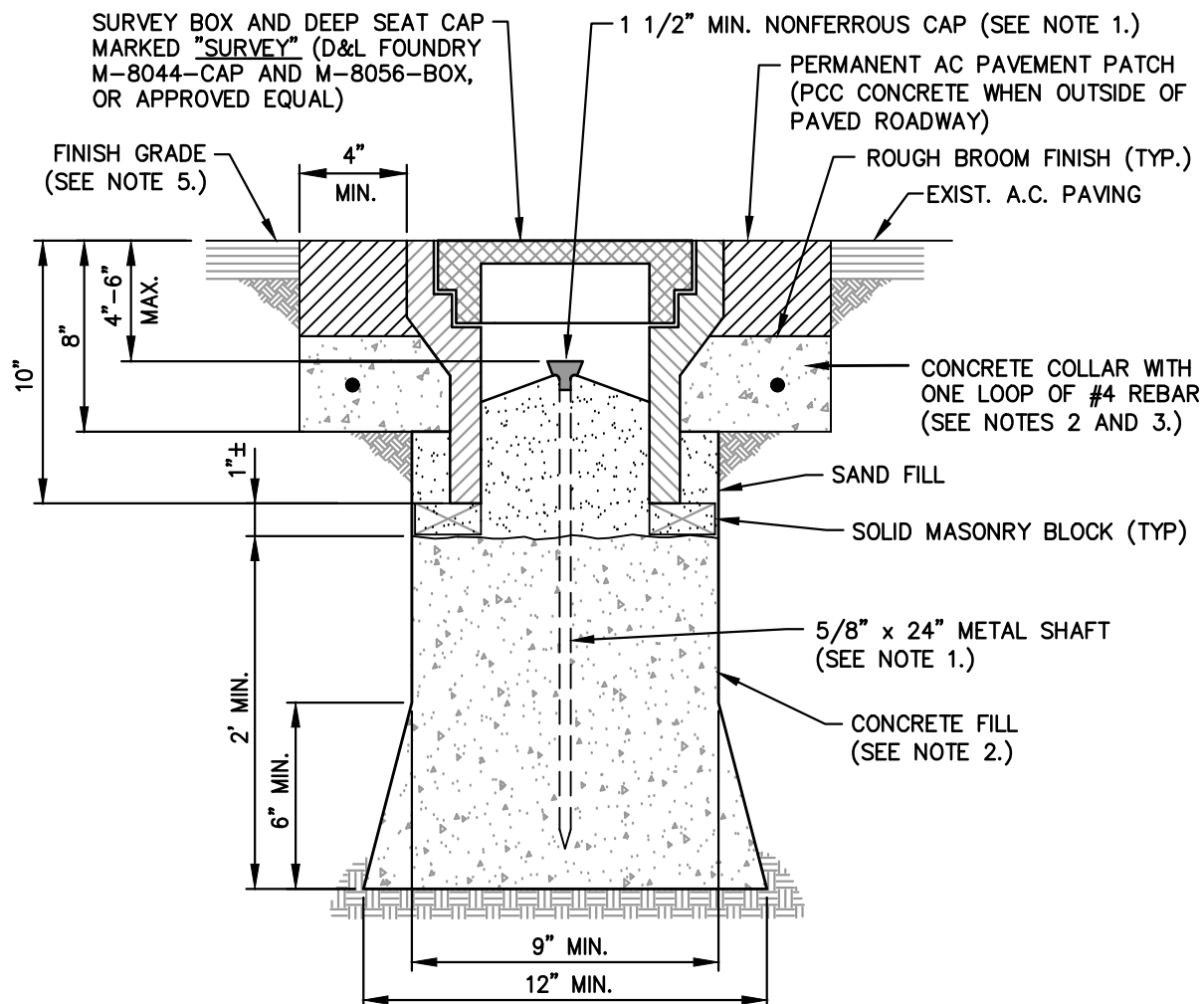





**TYPICAL SECTION**  
NTS

**NOTES:**

- 1 1/2 INCH MIN. NONFERROUS CAP WITH PROFESSIONAL LAND SURVEYOR NO. PERMANENTLY ATTACHED PRIOR TO PLACEMENT ON 5/8 INCH METALLIC SHAFT (SMOOTH SHAFTS TO BE DEFORMED). PRE-PUNCHED CAPS ARE NOT PERMITTED.
- CONCRETE SHALL CONFORM TO THE SSPWC SECTIONS 202 AND 337.10. PORTLAND CEMENT CONCRETE (P.C.C.) AND SHALL HAVE THE FOLLOWING CHARACTERISTICS: 4000 PSI MIN. COMPRESSIVE STRENGTH AT 28 DAYS, MIN. 6 SACKS OF CEMENT PER CUBIC YARD WITH A MAX. WATER/CEMENT RATIO OF 0.45, AIR ENTRAINMENT 6% ±1.5%, SLUMP AT 1 TO 4 INCHES.
- REBAR SHALL ONLY BE USED WHEN THE VALVE BOX IS LOCATED OUTSIDE PAVED AREAS.
- THE CONCRETE COLLAR SHALL BE LEFT 2 1/2 INCHES – 3 INCHES BELOW FINISHED ASPHALT SURFACE. APPLY AN APPROVED TACK COAT (CONFORMING TO THE SSPWC SECTION 316) AND FILL VOID BETWEEN ADJACENT PAVEMENT AND FRAME WITH TYPE 3 PG 64-22 PAVING (CONFORMING TO THE SSPWC SECTION 320). APPLY FOG SEAL (CONFORMING TO THE SSPWC SECTION 317) TO THE ASPHALT SURFACE. ALL CUTS IN PAVING SHALL BE STRAIGHT AND EVEN. EXCEPTION: WHEN STRUCTURE NOT LOCATED IN ASPHALT PAVEMENT OR IN AN UNPAVED AREA, EXTEND CONCRETE TO FINISH GRADE.
- LIDS SHALL BE SET FLUSH WITH FINISH GRADE UNLESS OTHERWISE NOTED.
- WHEN LOCATED IN NDOT RIGHT-OF-WAY, CONCRETE COLLAR SHALL CONFORM TO NDOT STANDARD PLAN SHT R-4.3.3 AND STANDARD SPECIFICATION 609.

NO.	REVISION	DATE	STANDARD DETAIL FOR PUBLIC WORKS CONSTRUCTION	SECTION
1	DET NUMBER	3/22	<b>CLASS "A"</b> <b>SURVEY MONUMENT</b>	CARSON CITY
				DRAWING NO. C-5.1.10
				DATE
				MAR 2022
APPROVED BY:			3/22	

1. NO CONCRETE SHALL BE PLACED UNTIL FORMS AND SUBGRADE ARE INSPECTED AND APPROVED BY CARSON CITY PUBLIC WORKS.
2. PORTLAND CEMENT CONCRETE (P.C.C.) MUST HAVE THE FOLLOWING CHARACTERISTICS: SYNTHETIC FIBER-REINFORCEMENT (AT A MINIMUM OF 1 POUND PER CUBIC YARD), 4000 PSI MIN COMPRESSIVE STRENGTH @ 28 DAYS, MIN 6 SACKS OF CEMENT PER CUBIC YARDS WITH A MAX. WATER/CEMENT RATIO OF 0.45, AIR ENTRAINMENT 6%  $\pm$ 1.5%, SLUMP AT 1 TO 4 INCHES ALL MATERIALS MUST CONFORM TO SSPWC SECTION 202. OF THE STANDARD SPECIFICATIONS FOR PUBLIC WORKS CONSTRUCTION.
3. CONCRETE EDGING AND JOINTING MUST BE CONSTRUCTED IN ACCORDANCE WITH STANDARD DETAIL C-5.1.1 AND CONFORM TO SECTION 312 OF THE STANDARD SPECIFICATIONS FOR PUBLIC WORKS CONSTRUCTION (SSPWC).
4. IF OBSTRUCTIONS SUCH AS INLETS, UTILITY POLES, FIRE HYDRANTS, ETC. ARE ENCOUNTERED, THE LOCATION AND DIMENSIONS MAY BE ADJUSTED UPON APPROVAL BY CARSON CITY PUBLIC WORKS. A MINIMUM SURFACE OF 4 FEET X 4 FEET CLEAR IS REQUIRED WHEN DIRECTION OF TRAVEL MAY CHANGE AND A MINIMUM SURFACE OF 4 FEET CLEAR IS REQUIRED WHERE DIRECTION OF TRAVEL IS NOT EXPECTED TO CHANGE, UNLESS OTHERWISE APPROVED BY THE CARSON CITY ENGINEER OR PUBLIC WORKS DIRECTOR.
5. CONCRETE MUST BE REMOVED TO A NEAT SAWCUT LINE AT THE NEAREST CONTROL JOINT.
6. AGGREGATE BASE MUST BE TYPE 2, CLASS B AND SHALL CONFORM TO SEC.200.01. OF THE STANDARD SPECIFICATIONS FOR PUBLIC WORKS CONSTRUCTION (SSPWC).
7. NEW CONCRETE MUST HAVE A HEAVY BROOM FINISH PERPENDICULAR TO SIDEWALK.
8. AC PAVEMENT EDGE MUST BE FLUSH TO 1/4 INCH ABOVE THE LIP OF GUTTER.
-  9. NEW CONCRETE MUST BE TREATED WITH POLYCURE, 25% SOLIDS SOLVENT BASED CURE & SEAL (OR APPROVED EQUAL) PROVIDED AND APPLIED PER MANUFACTURER'S RECOMMENDATIONS FOR USE AS A WATER RETENTION CURING COMPOUND. THE CURING COMPOUND MUST BE A SOLVENT BASED, COLORLESS, NON-YELLOWING COMPOUND, MEETING ASTM C 309, TYPE 1, CLASS B.
-  10. NEW CONCRETE MUST BE TREATED WITH BARACADE SILANE 100 C PENETRATING TREATMENT (OR APPROVED EQUAL) PROVIDED AND APPLIED PER MANUFACTURER'S RECOMMENDATIONS FOR USE AS A SALT INHIBITOR. TIMING OF THE TREATMENT MUST BE CONSISTENT WITH RECOMMENDATIONS FOR BOTH THE WATER CURING COMPOUND AND THE MANUFACTURER OF THE PENETRATING TREATMENT. CONTRACTOR TO CONTACT CITY'S INSPECTOR 24 HOURS PRIOR TO FIRST APPLICATION. INSPECTOR MUST BE PRESENT DURING FIRST APPLICATION TO VERIFY APPLICATION RATE AND COVERAGE IS ACCEPTABLE.
-  11. SIDEWALK PATCHES MUST BE THE FULL WIDTH OF THE SIDEWALK TO THE NEAREST EXISTING CONTROL JOINT.
-  12. EXISTING UTILITY BOXES AND VALVE COVERS LOCATED IN NEWLY CONSTRUCTED OR RE-CONSTRUCTED SIDEWALK AND DRIVEWAYS ARE TO BE REPLACED AND INSTALLED PER THE CARSON CITY STANDARD DETAILS. TRAFFIC SIGNAL AND FIBER OPTIC PULL BOXES THAT CANNOT MEET THE REQUIREMENTS OF DETAIL C-5.6.1 SHALL BE RELOCATED OUTSIDE OF DRIVEWAY. IN ALL CASES THE DRIVEWAY MUST BE CONSTRUCTED SO THAT PULL BOXES ARE OFFSET FROM THE FLOWLINE A MINIMUM OF 2'.

NO.	REVISION	DATE	STANDARD DETAIL FOR PUBLIC WORKS CONSTRUCTION	SECTION
1	NOTE 9,10,11,12	3/22	SIDEWALK AND DRIVEWAY GENERAL NOTES	CARSON CITY
				DRAWING NO. C-5.2.1
				DATE MAR 2022
APPROVED BY: 		3/22		

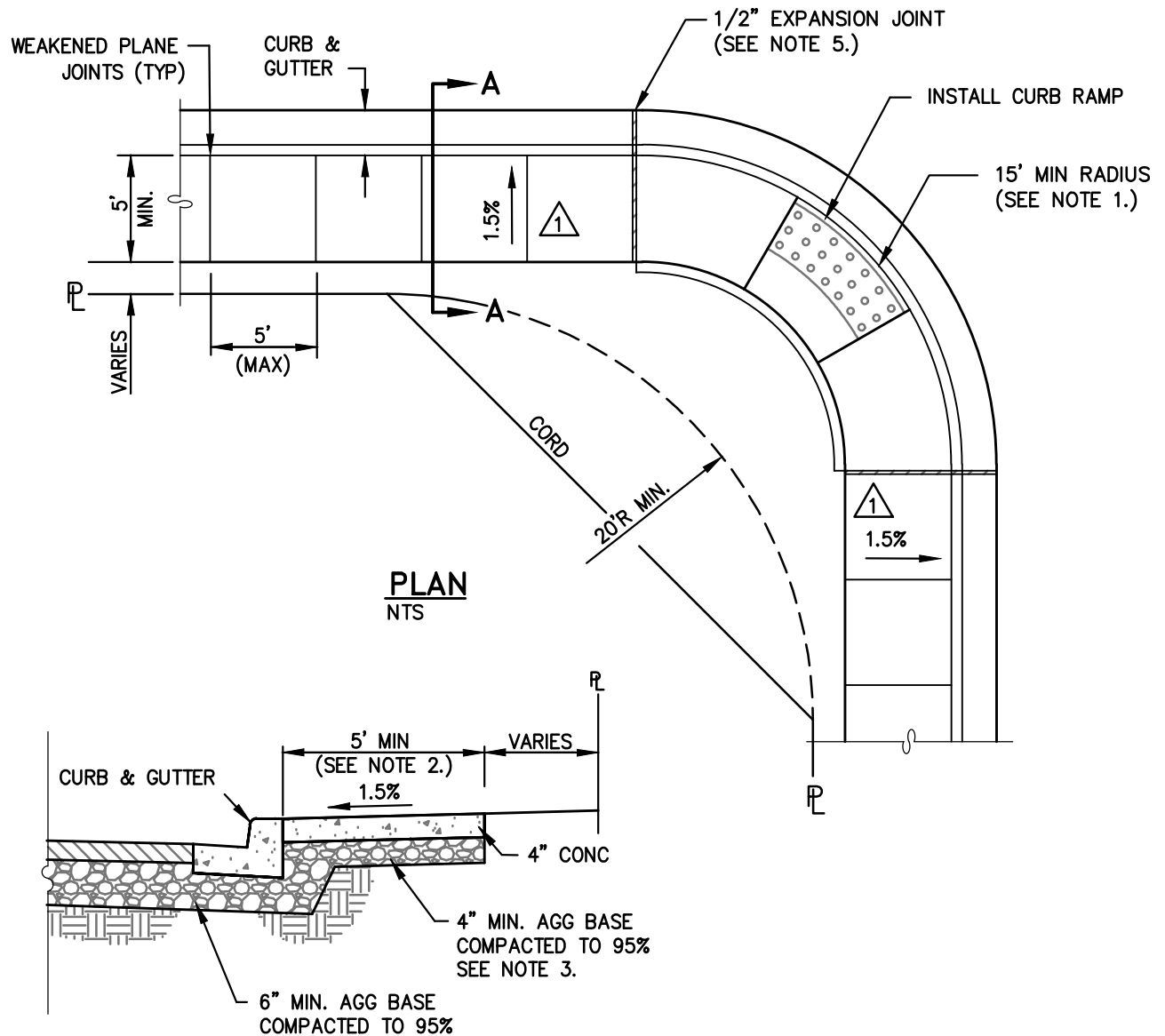

**SECTION A-A**  
NTS

**NOTES:**

1. MINIMUM CURB RETURN RADIUS SHALL BE 15 FEET UNLESS OTHERWISE APPROVED BY THE CARSON CITY ENGINEER OR PUBLIC WORKS DIRECTOR.
2. SOME STREETS MAY REQUIRE WIDER SIDEWALKS.
- 1 3. SIDEWALK ADJACENT TO TYPE 2 OR ROLLED CURB AND GUTTER SHALL BE CONSTRUCTED 5 INCHES THICK OF CONCRETE ON 6 INCHES OF AGGREGATE BASE COMPACTED TO 95%
- 1 4. SIDEWALK SHALL BE POURED NON-MONOLITHICALLY FROM CURB AND GUTTER.
- 2 5. TRANSVERSE EXPANSION JOINTS SHALL BE PLACED PER DETAIL C-5.1.1 AT GRADE BREAKS, TANGENT POINTS, ANGLE POINTS AND AT REGULAR INTERVALS NOT EXCEEDING 30 FEET.

NO.	REVISION	DATE	STANDARD DETAIL FOR PUBLIC WORKS CONSTRUCTION	SECTION
1	NOTE 3 & 4	9/17	TYPE "A" SIDEWALK	CARSON CITY
2	NOTE 5	1/21		DRAWING NO. C-5.2.2
				DATE JAN 2021
APPROVED BY: 		1/21		

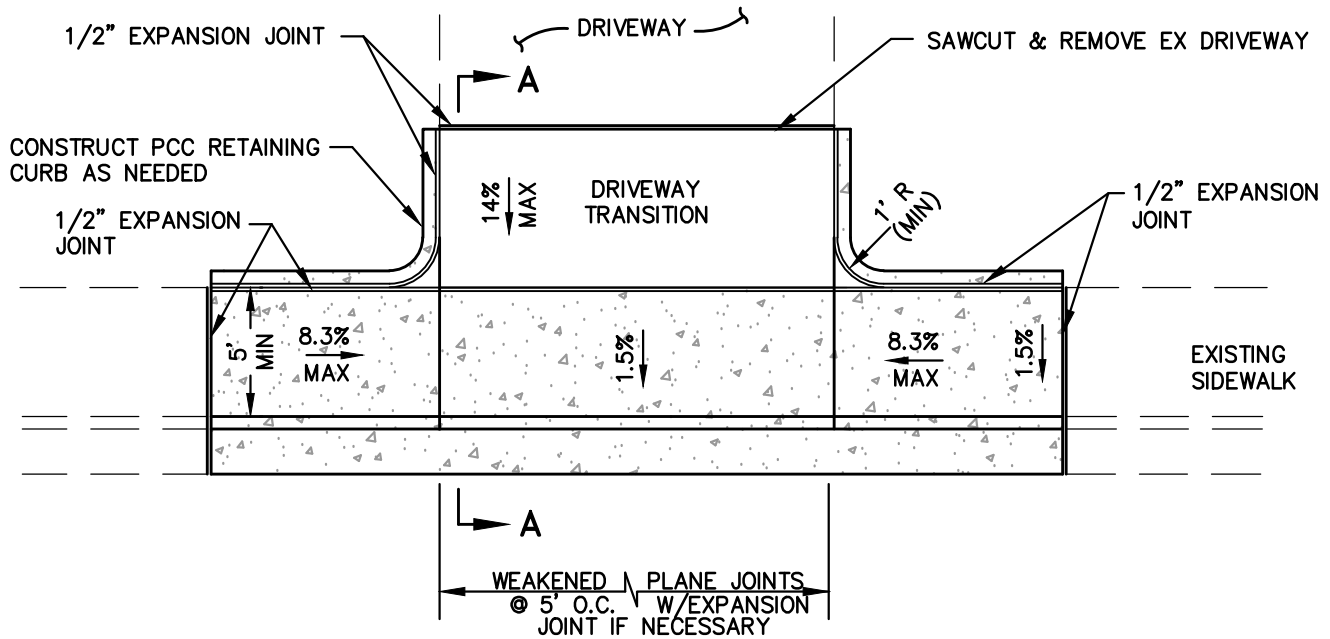

**PLAN**  
NTS

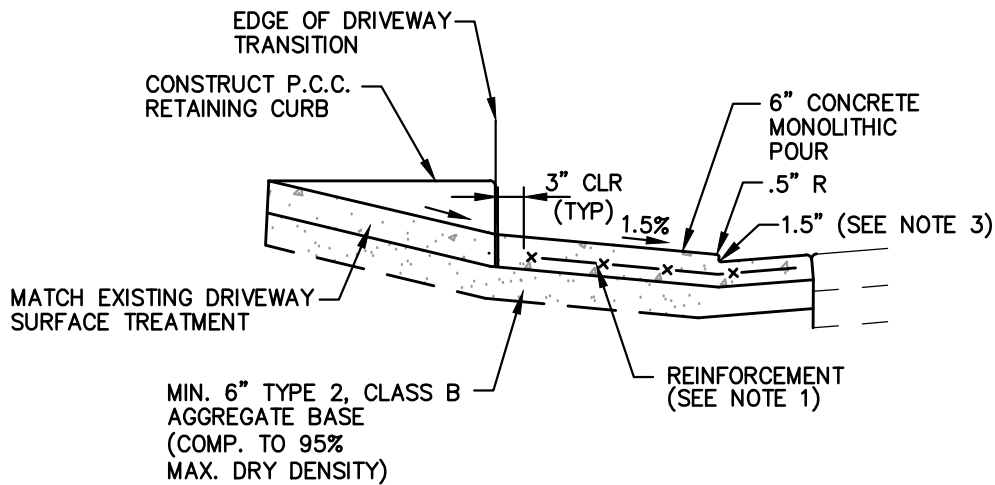

**SECTION A-A**  
NTS

**NOTES:**

1. COMMERCIAL DRIVEWAYS TO HAVE #4 REBAR AT 18 INCHES ON CENTER, EACH WAY EXTENDED INTO GUTTER PAN UNLESS OTHERWISE APPROVED BY THE CITY ENGINEER.
2. DRIVEWAY LANDING, SIDEWALK, CURB & GUTTER TO BE MONOLITHIC POUR TO A.C. LINE.
3. CURB HEIGHT AT LANDING SHALL BE 1 INCH MINIMUM AND 2 INCH MAXIMUM (3 INCH MAX UPON CARSON CITY PUBLIC WORKS APPROVAL) 2 INCH RADIUS TO BE USED WHEN CURB HEIGHT AT LANDING IS GREATER THAN 2 INCHES.
4. DRIVEWAY APRONS SHALL BE CONSTRUCTED IN COMPLIANCE WITH STANDARD DETAILS C-5.1.1 AND C-5.2.1.

NO.	REVISION	DATE	STANDARD DETAIL FOR PUBLIC WORKS CONSTRUCTION	SECTION
1	REBAR	9/17	P.C.C. DRIVEWAY APRON TYPE 1	CARSON CITY
				DRAWING NO. C-5.2.3
				DATE SEP 2017
APPROVED BY: 		9/17		

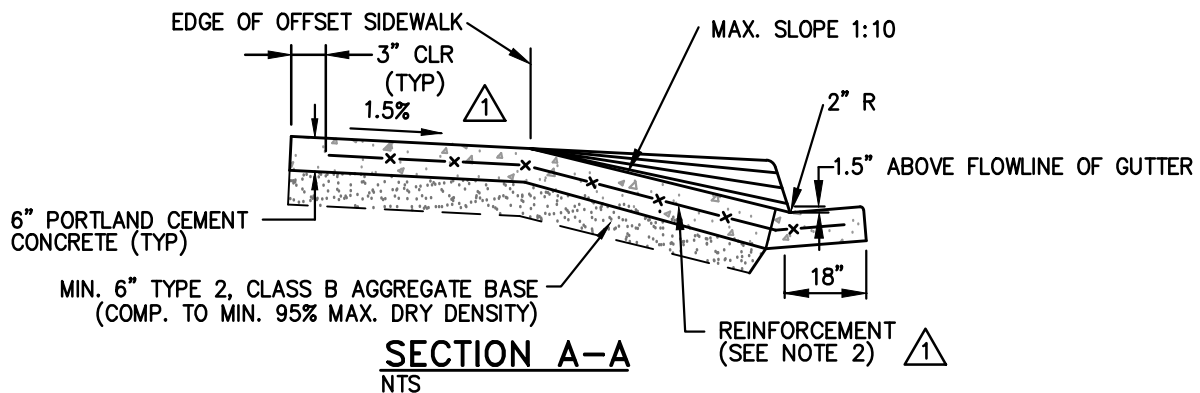
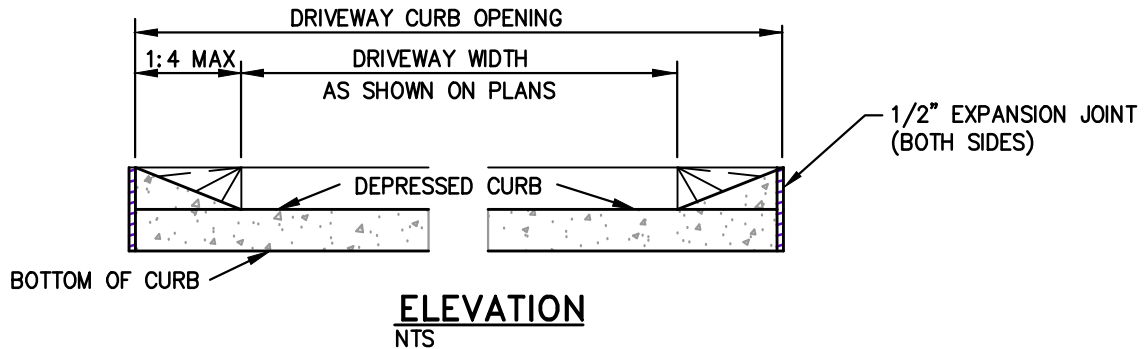
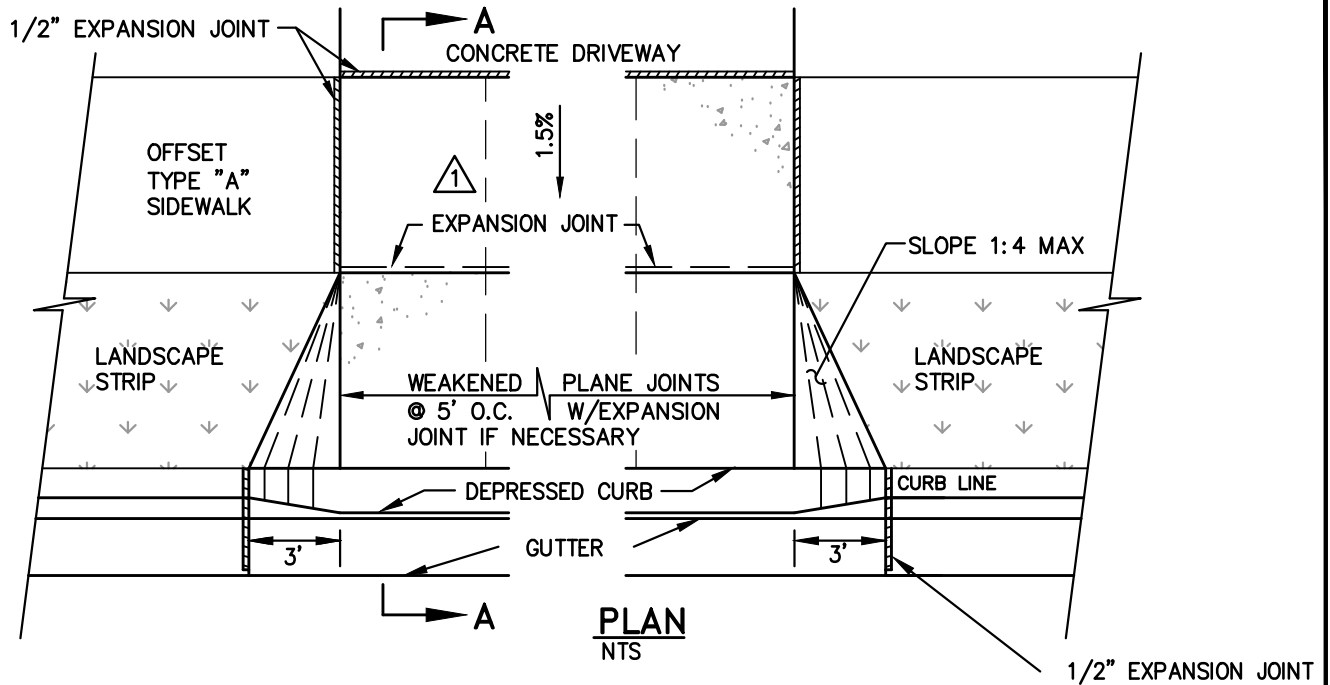

### NOTES:

1. TYPE 2 DRIVEWAY APRON TO BE USED WITH OFFSET SIDEWALK UNLESS 5 FOOT SURFACE WITH 1.5% MAXIMUM BYPASS IS PROVIDED. (SEE DRIVEWAY APRON BYPASS DETAIL C-5.2.6).
2. COMMERCIAL DRIVEWAYS TO HAVE #4 REBAR AT 18 INCHES ON CENTER EACH WAY EXTENDED INTO GUTTER PAN UNLESS OTHERWISE APPROVED BY THE CITY ENGINEER.
3. IF EXPANSION JOINTS EXIST WITHIN 4 FEET OF DRIVEWAY, REMOVE SIDEWALK, CURB AND GUTTER TO THAT JOINT.
4. DRIVEWAY APRONS SHALL BE CONSTRUCTED IN COMPLIANCE WITH STANDARD DETAILS C-5.1.1 AND C-5.2.1.

NO.	REVISION	DATE	STANDARD DETAIL FOR PUBLIC WORKS CONSTRUCTION	SECTION
1	EXPANSION JT	9/17	<b>P.C.C. DRIVEWAY APRON TYPE 2</b>	CARSON CITY
				DRAWING NO. C-5.2.4
				DATE SEP 2017
APPROVED BY: 			9/17	

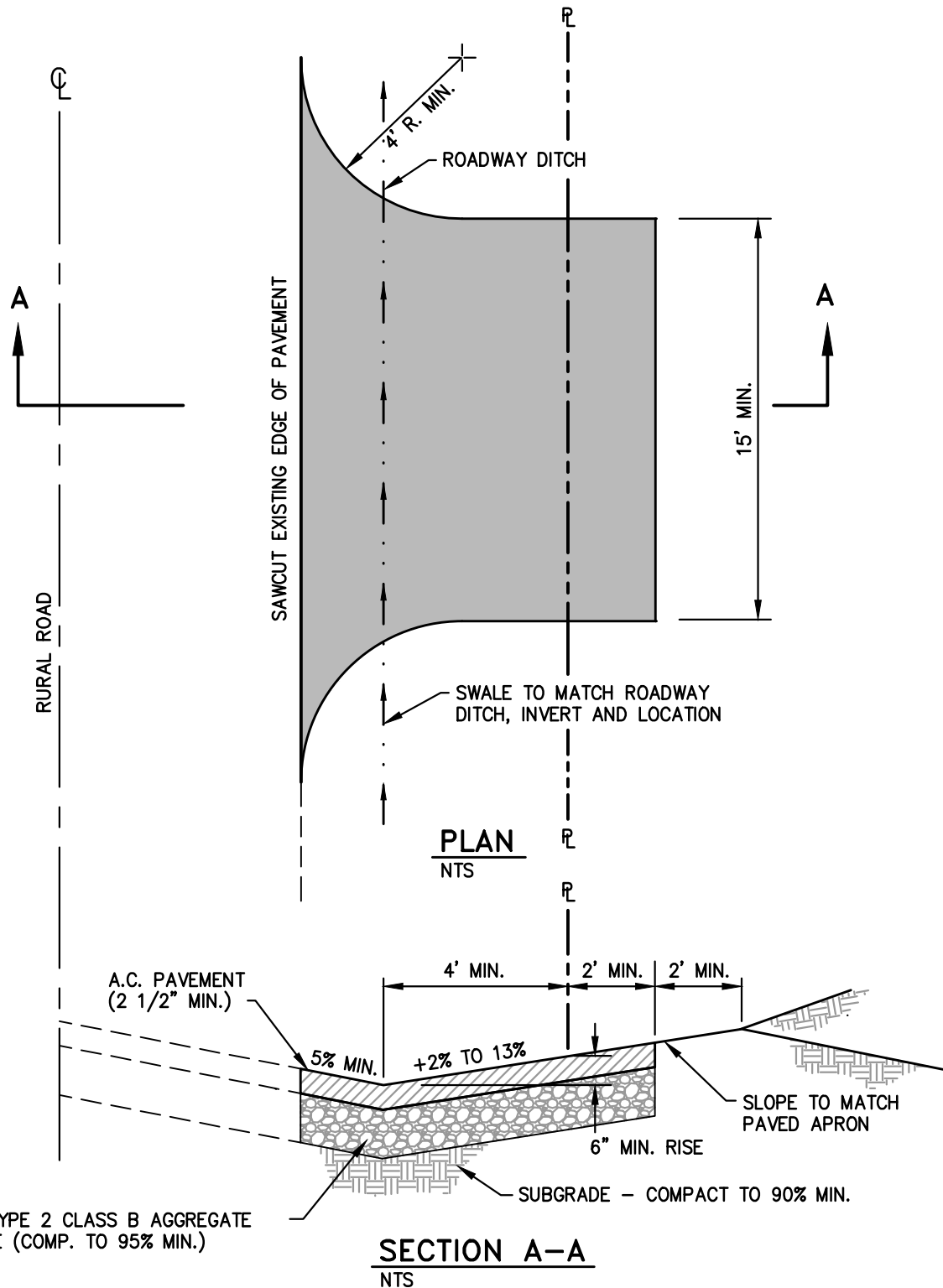

### NOTES:

1. IN LIEU OF A.C. SURFACING A 6 INCH THICK P.C.C. SLAB WITH 6 INCH x 6 INCH WWF AND 6 INCHES OF SELECT GRANULAR BASE (COMP. TO 95% MIN.) MAY BE USED.

NO.	REVISION	DATE	STANDARD DETAIL FOR PUBLIC WORKS CONSTRUCTION	SECTION
			<b>A.C. DRIVEWAY APRON RURAL ROADS</b>	CARSON CITY
				DRAWING NO. C-5.2.5
				DATE SEP 2017
APPROVED BY: 		9/17		

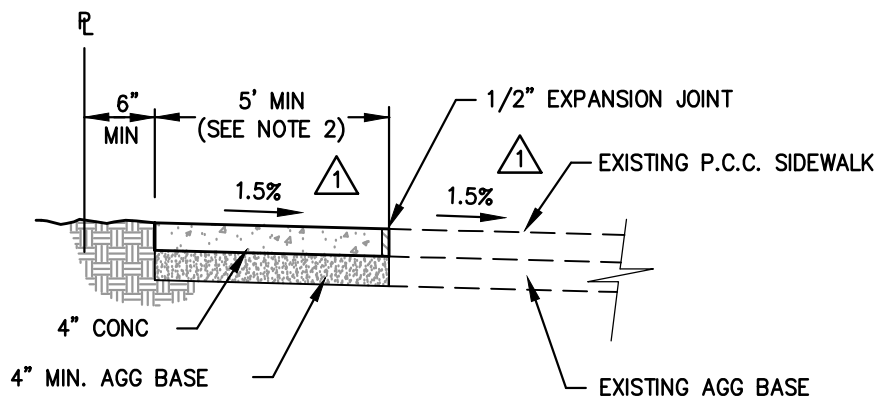
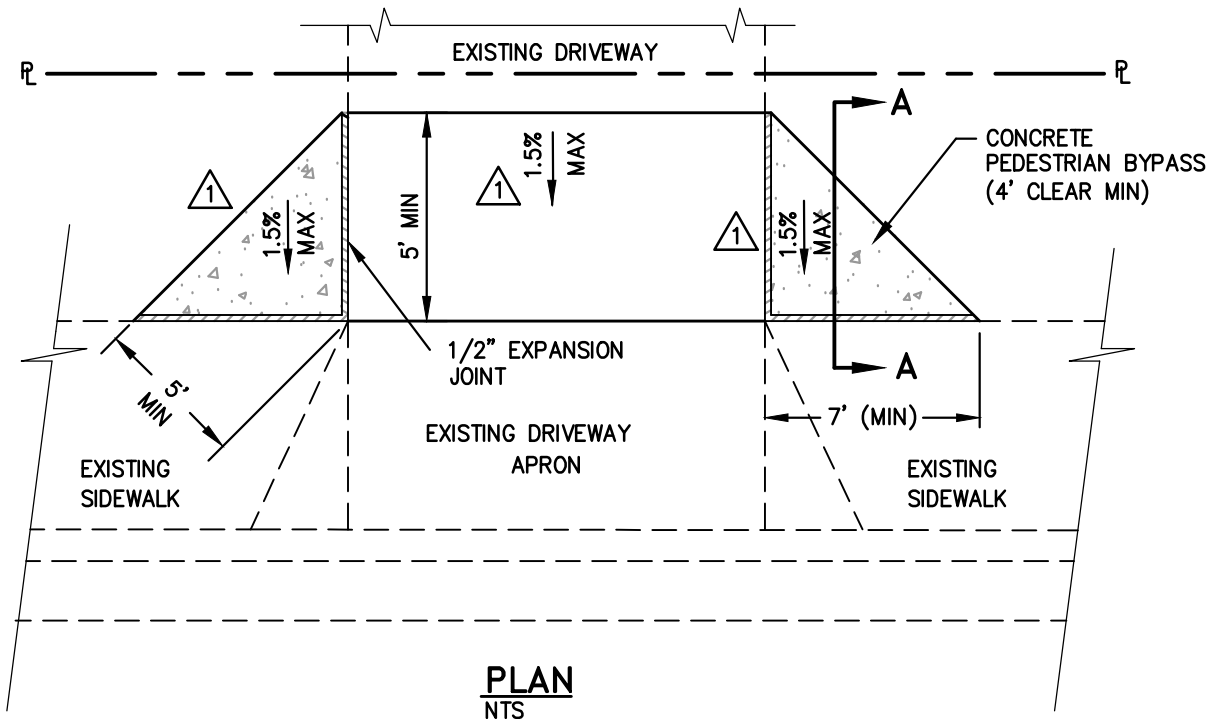

**SECTION A-A**  
NTS

**NOTES:**

1. BYPASS TO BE USED FOR RETROFIT OF EXISTING DRIVEWAY APRONS WITH 2% MAXIMUM SLOPE BEHIND DRIVEWAY APRON AS SHOWN. ALL OTHER CASES TO USE PCC DRIVEWAY APRON - TYPE 1 (SEE DETAIL C-5.2.3.)
2. IF OBSTRUCTIONS SUCH AS INLETS, UTILITY POLES, FIRE HYDRANTS, ETC. ARE ENCOUNTERED, THE LOCATION AND DIMENSIONS MAY BE ADJUSTED UPON APPROVAL BY CARSON CITY PUBLIC WORKS.
3. BYPASS FINISH GRADE SHALL BE 1/4" OR LESS ABOVE EXISTING ADJACENT SURFACES.
4. DRIVEWAY APRON BYPASSES SHALL BE CONSTRUCTED IN COMPLIANCE WITH STANDARD DETAILS C-5.1.1 AND C-5.2.1.

NO.	REVISION	DATE	STANDARD DETAIL FOR PUBLIC WORKS CONSTRUCTION	SECTION
1	CROSS SLOPE	9/17	<b>P.C.C. DRIVEWAY APRON BYPASS</b>	CARSON CITY
				DRAWING NO. C-5.2.6
				DATE SEP 2017
APPROVED BY: 		9/17		



1. NO CONCRETE SHALL BE PLACED UNTIL FORMS AND SUBGRADE ARE INSPECTED BY CARSON CITY ENGINEERING DIVISION.
2. PORTLAND CEMENT CONCRETE (P.C.C.) SHALL HAVE THE FOLLOWING CHARACTERISTICS: SYNTHETIC FIBER-REINFORCEMENT (AT A MINIMUM OF 1 POUND PER CUBIC YARD), 4000 PSI MIN COMPRESSIVE STRENGTH @ 28 DAYS, MIN 6 SACKS OF CEMENT PER CUBIC YARDS WITH A MAX. WATER/CEMENT RATIO OF 0.45, AIR ENTRAINMENT 6%  $\pm$ 1.5%, SLUMP AT 1 TO 4 INCHES ALL MATERIALS SHALL CONFORM TO SSPWC SECTION 202. OF THE STANDARD SPECIFICATIONS FOR PUBLIC WORKS CONSTRUCTION.
3. ALL CONCRETE EDGING AND JOINTING SHALL BE CONSTRUCTED IN ACCORDANCE WITH STD. DETAIL C-5.1.1 AND CONFORM TO SEC. 312 OF THE STANDARD SPECIFICATIONS FOR PUBLIC WORKS CONSTRUCTION (SSPWC).
4. IF OBSTRUCTIONS SUCH AS INLETS, UTILITY POLES, FIRE HYDRANTS, ETC. ARE ENCOUNTERED, THE LOCATION AND DIMENSIONS MAY BE ADJUSTED UPON APPROVAL BY CARSON CITY ENGINEER OR PUBLIC WORKS DIRECTOR. A MINIMUM LANDING OF 5 FEET X 5 FEET CLEAR IS REQUIRED WHEN DIRECTION OF TRAVEL MAY CHANGE. A MINIMUM OF 4 FEET CLEAR MAY BE USED UPON APPROVAL OF THE CARSON CITY ENGINEER OR PUBLIC WORKS DIRECTOR WHERE DIRECTION OF TRAVEL IS NOT EXPECTED TO CHANGE.
5. WHEN A CROSSWALK IS SERVICED BY RAMP, LANDINGS SHALL BE CONTAINED WITHIN THE CROSSWALK AREA.
6. EXISTING CONCRETE SHALL BE REMOVED TO A NEAT SAWCUT LINE OR NEAREST EXPANSION JOINT.
7. PLANTMIX BITUMINOUS SURFACE SHALL BE FLUSH WITH THE EDGE OF THE GUTTER PAN IN THE AREA OF THE CURB RAMP. GUTTER SHALL MAINTAIN POSITIVE DRAINAGE TO PREVENT PONDING.
8. ALL AGGREGATE BASE SHALL BE TYPE 2, CLASS B AND SHALL CONFORM TO SEC.200.01. OF THE STANDARD SPECIFICATIONS FOR PUBLIC WORKS CONSTRUCTION (SSPWC).
9. NEW CONCRETE SHALL HAVE A HEAVY BROOM FINISH PERPENDICULAR TO SIDEWALK.



10. DETECTABLE WARNINGS SHALL BE:

EAST JORDAN IRON WORKS 7005/7006 SERIES CAST IRON DETECTABLE WARNING PLATES,  
TUFTILE ADA DETECTABLE WARNING PRODUCTS CAST IRON TILES  
OR APPROVED EQUAL.

INSTALLED PER MANUFACTURERS INSTALLATION GUIDELINES AND CONFORM TO ADAAG (4.29) "DETECTABLE WARNINGS". COLOR: ASPHALT DIPPED UNLESS OTHERWISE APPROVED BY CARSON CITY ENGINEER OR PUBLIC WORKS DIRECTOR. RADIAL DETECTABLE WARNINGS SHALL BE USED WHEN REQUIRED TO MAINTAIN MINIMUM CLEARANCE OF 3 INCHES AND MAXIMUM CLEARANCE OF 8 INCHES FROM DETECTABLE WARNINGS TO BACK FACE OF CURB. RADIAL DETECTABLE WARNINGS SHALL HAVE A RADIUS WITHIN 5 FEET OF BACK FACE OF CURB RADIUS. TUFTILE DETECTABLE WARNINGS SHALL HAVE A 1/8" GAP AROUND THE PERIMETER OF THE ENTIRE ASSEMBLY OF TILES CREATED WITH AN EDGING TROWEL DURING THE FINISHING OF THE CONCRETE TO ALLOW FOR TILE EXPANSION.

11. AC PAVEMENT EDGE SHALL BE FLUSH TO 1/4 INCH ABOVE THE LIP OF GUTTER.
12. CURBS AND CURB AND GUTTER SHALL BE POURED NON-MONOLITHICALLY FROM RAMPS AND LANDINGS.
13. LANDING CROSS SLOPES SHALL BE 1.5% MAXIMUM UNLESS OTHERWISE APPROVED BY THE CARSON CITY ENGINEER OR PUBLIC WORKS DIRECTOR.

NO.	REVISION	DATE	STANDARD DETAIL FOR PUBLIC WORKS CONSTRUCTION	SECTION
	NOTE 10	1/21	<b>CURB RAMP GENERAL NOTES</b>	CARSON CITY
				DRAWING NO. C-5.3.1
				DATE JAN 2021
APPROVED BY:		1/21		

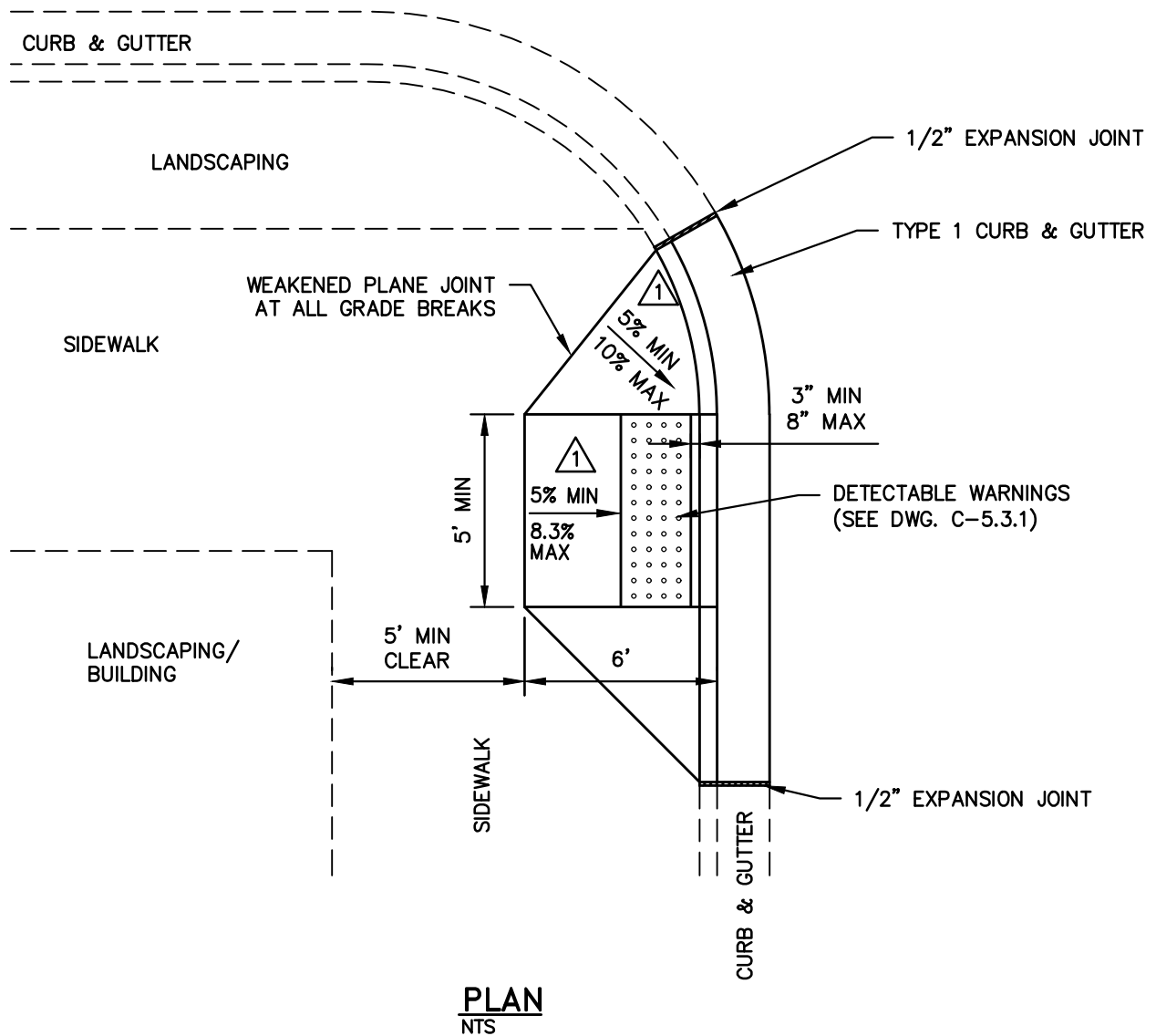

### NOTES:

1. SEE "CURB RAMP GENERAL NOTES" DWG C-5.3.1 FOR FURTHER REQUIREMENTS.

NO.	REVISION	DATE	STANDARD DETAIL FOR PUBLIC WORKS CONSTRUCTION	SECTION
1	SLOPES	9/17	PERPENDICULAR CURB RAMP DIRECTIONAL	CARSON CITY
				DRAWING NO. C-5.3.2
				DATE SEP 2017
APPROVED BY: 		9/17		

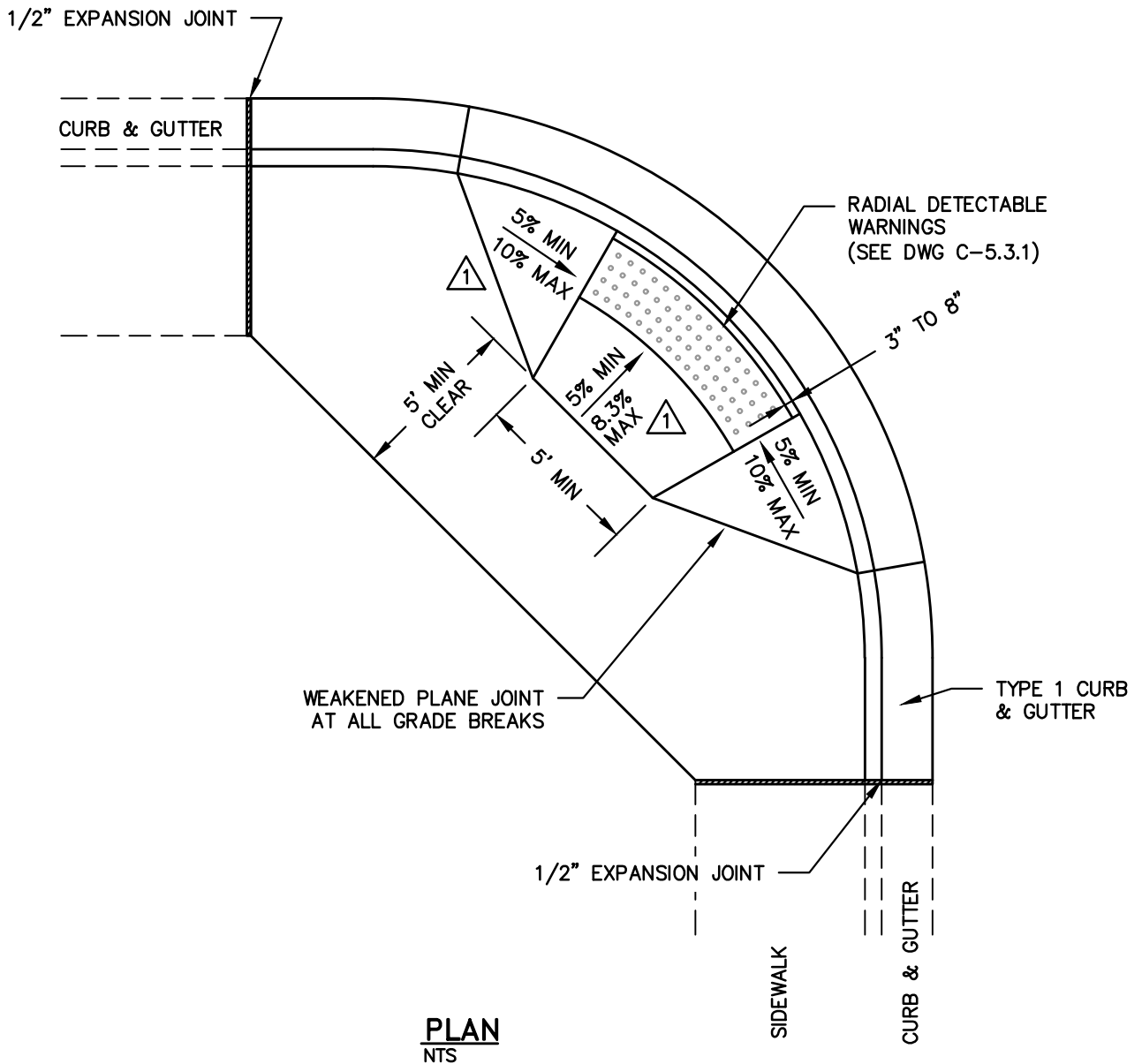

### NOTES:

1. SEE "CURB RAMP GENERAL NOTES" DWG C-5.3.1 FOR FURTHER REQUIREMENTS.

NO.	REVISION	DATE	STANDARD DETAIL FOR PUBLIC WORKS CONSTRUCTION	SECTION
1	SLOPES	9/17	<b>PERPENDICULAR CURB RAMP APEX</b>	CARSON CITY
				DRAWING NO. C-5.3.3
				DATE SEP 2017
APPROVED BY: 		9/17		

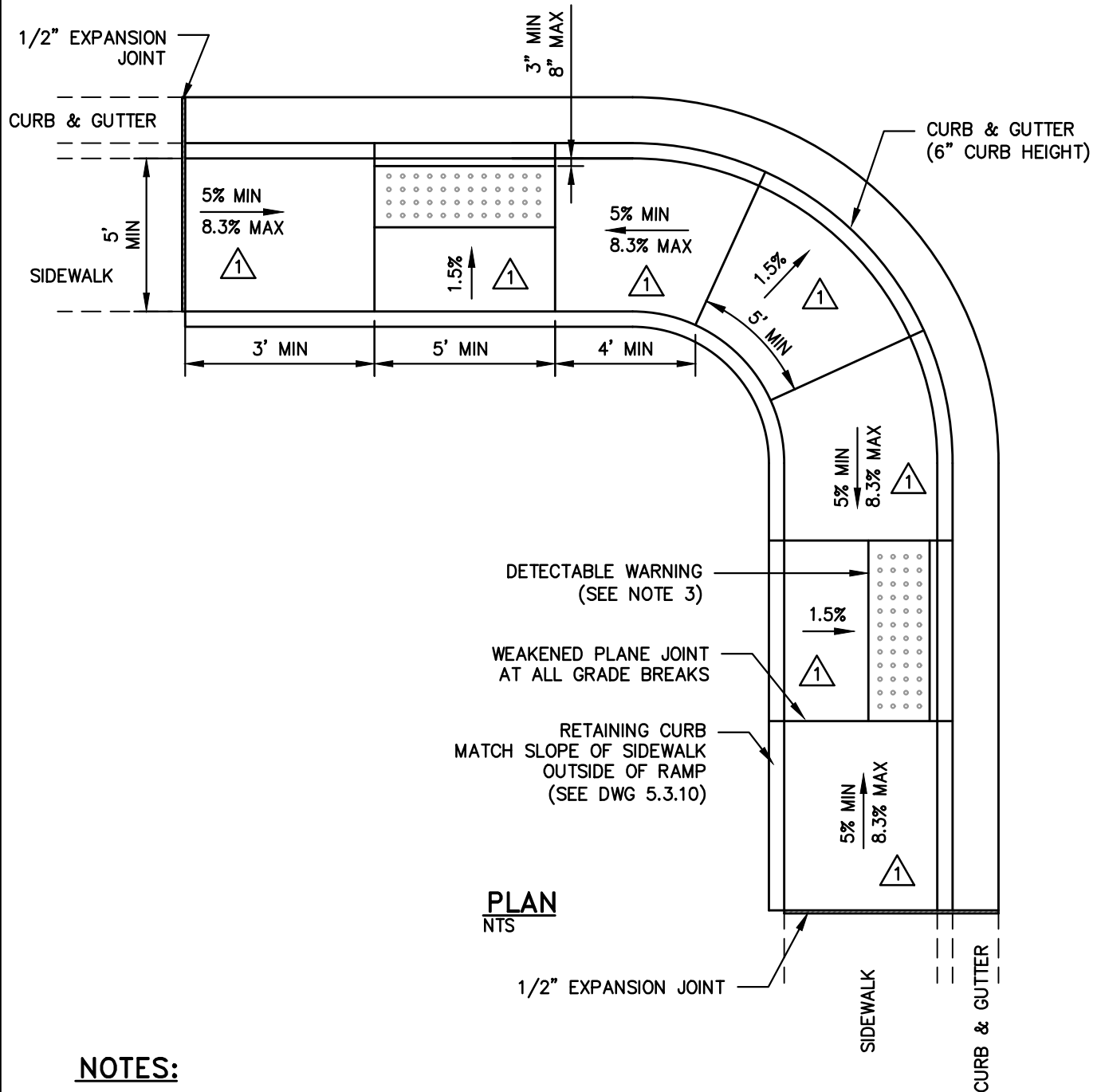

### NOTES:

1. NOT FOR USE WITH OFFSET SIDEWALKS.
2. RETAINING CURBS ARE TO BE USED IN ALL CASES AND FINISH GRADE AT BACK OF SIDEWALK IS TO BE RAISED TO TOP OF RETAINING CURB ELEVATION.
3. DETECTABLE WARNINGS MAY BE LINEAR OR RADIAL OR A COMBINATION OF BOTH TO ACHIEVE A MAXIMUM OF 8 INCHES AND MINIMUM OF 3 INCHES CLEARANCE FROM BACK OF CURB.
4. SEE "CURB RAMP GENERAL NOTES" DWG C-5.3.1 FOR FURTHER REQUIREMENTS.

NO.	REVISION	DATE	STANDARD DETAIL FOR PUBLIC WORKS CONSTRUCTION	SECTION
1	SLOPES	9/17	PARALLEL CURB RAMP DIRECTIONAL	CARSON CITY
				DRAWING NO. C-5.3.4
				DATE SEP 2017
APPROVED BY: 		9/17		

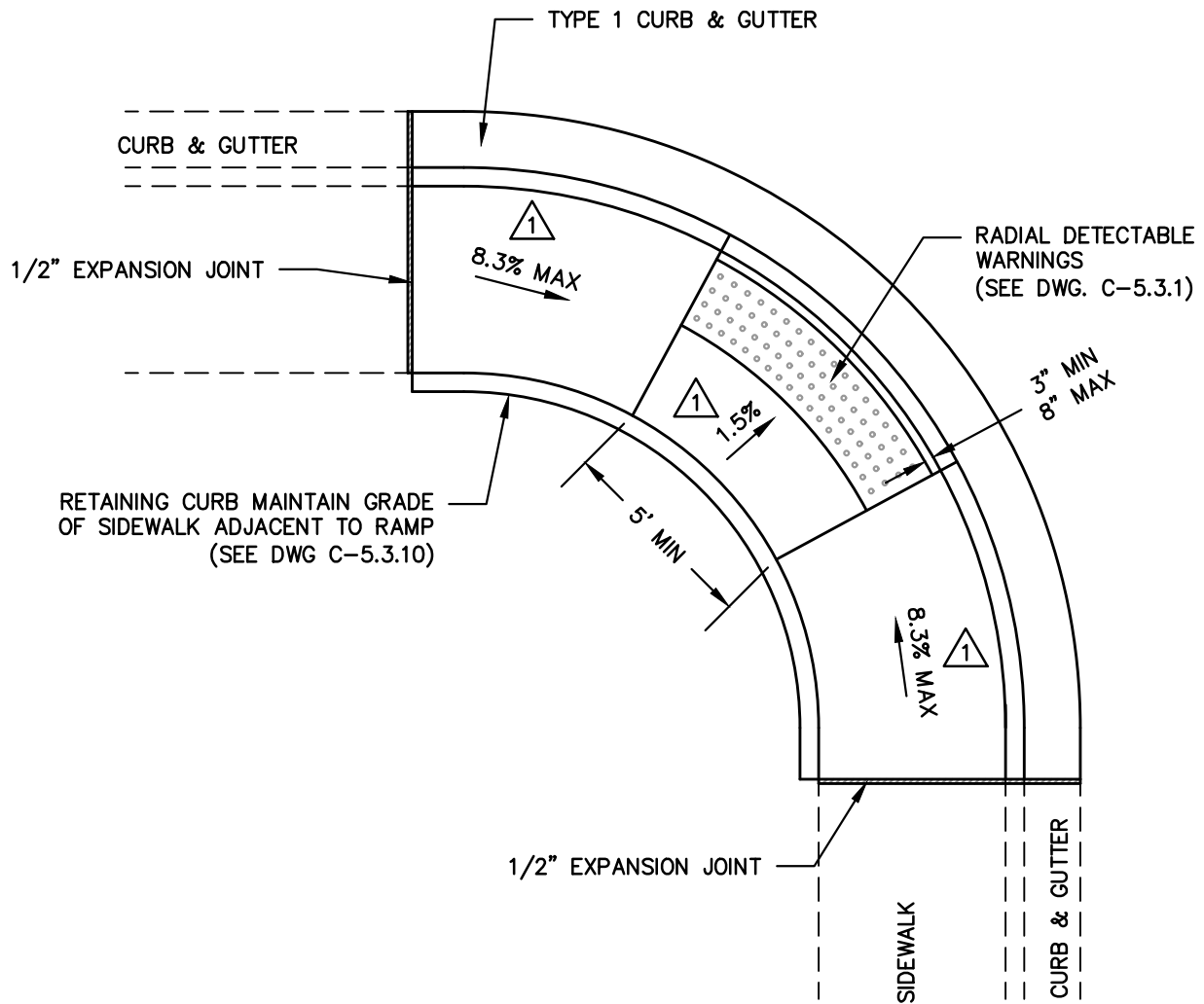

**PLAN**  
NTS

**NOTES:**

1. NOT FOR USE WITH OFFSET SIDEWALKS.
2. RETAINING CURBS ARE TO BE USED IN ALL CASES AND FINISH GRADE AT BACK OF SIDEWALK IS TO BE RAISED TO TOP OF RETAINING CURB ELEVATION.
3. SEE "CURB RAMP GENERAL NOTES" DWG C-5.3.1 FOR FURTHER REQUIREMENTS.

NO.	REVISION	DATE	STANDARD DETAIL FOR PUBLIC WORKS CONSTRUCTION	SECTION
1	SLOPE	9/17	PARALLEL CURB RAMP APEX	CARSON CITY
				DRAWING NO. C-5.3.5
				DATE SEP 2017
APPROVED BY: 		9/17		

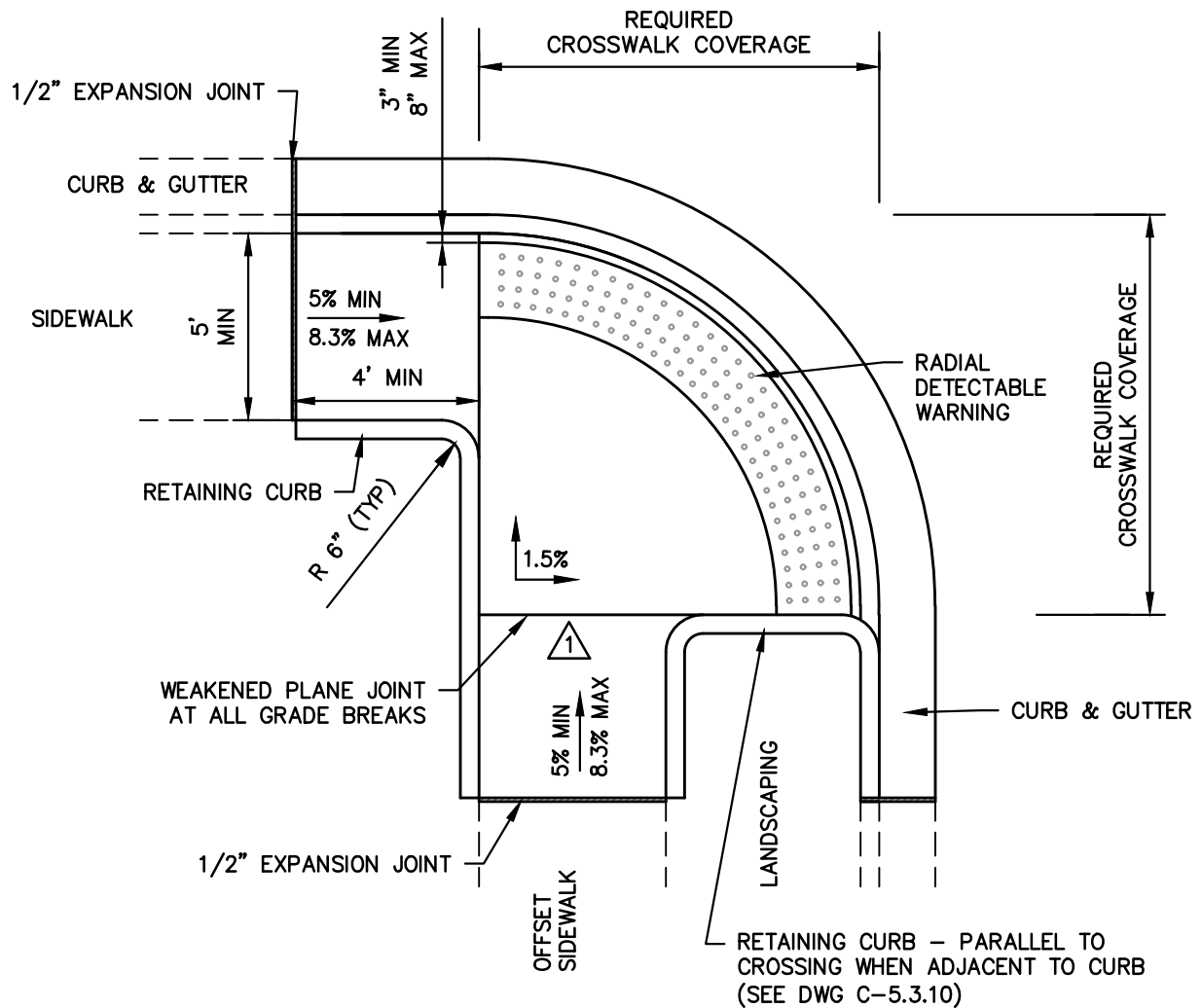

**PLAN**  
NTS

### NOTES:

1. RETAINING CURBS ARE TO BE USED IN ALL CASES AND FINISH GRADE AT BACK OF SIDEWALK IS TO BE RAISED TO TOP OF RETAINING CURB ELEVATION.
2. SEE "CURB RAMP GENERAL NOTES" DWG C-5.3.1 FOR FURTHER REQUIREMENTS.

NO.	REVISION	DATE	STANDARD DETAIL FOR PUBLIC WORKS CONSTRUCTION	SECTION
1	SLOPES	9/17	RADIAL CURB RAMP	CARSON CITY
				DRAWING NO. C-5.3.6
				DATE SEP 2017
APPROVED BY: 		9/17		

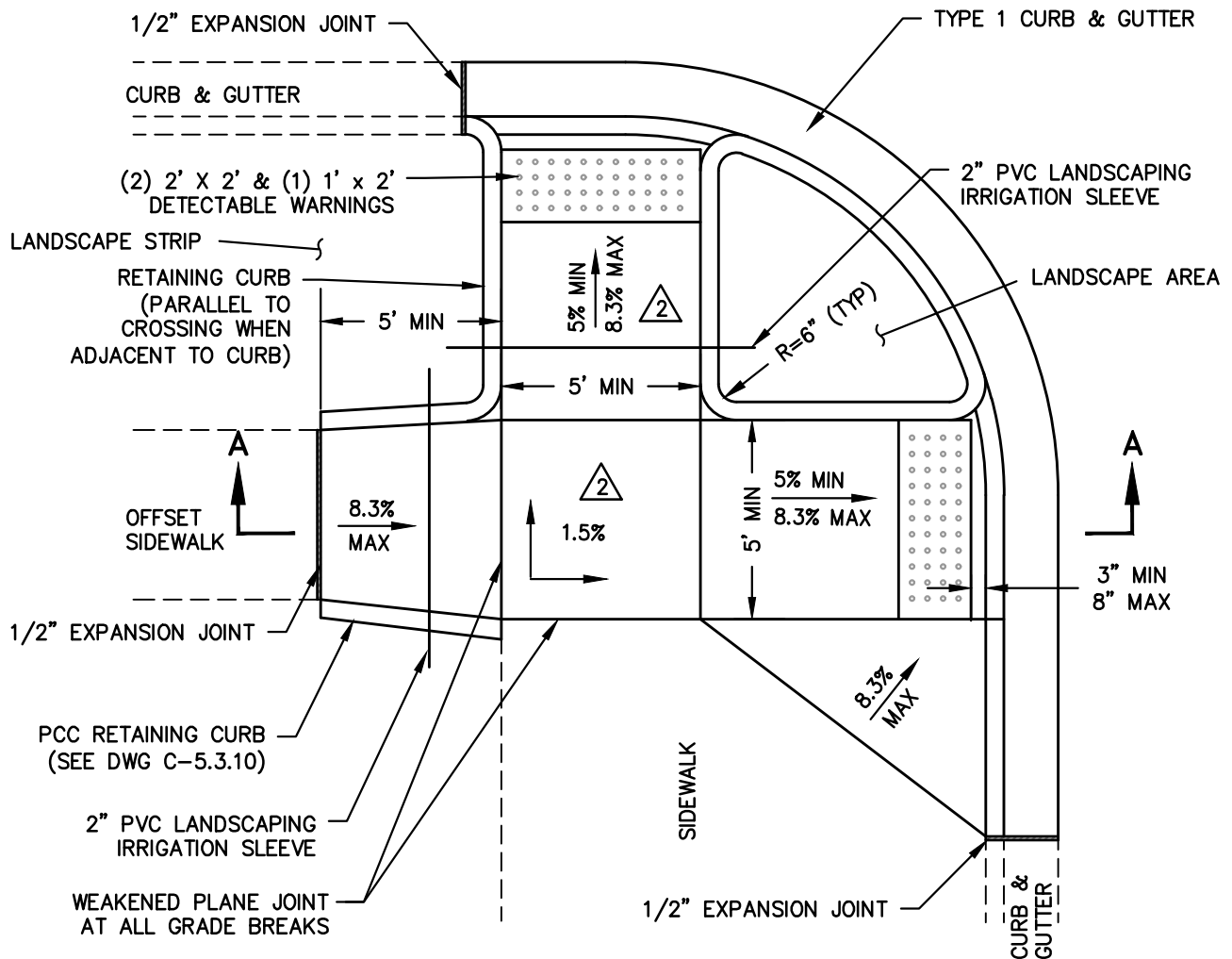

**PLAN**  
NTS

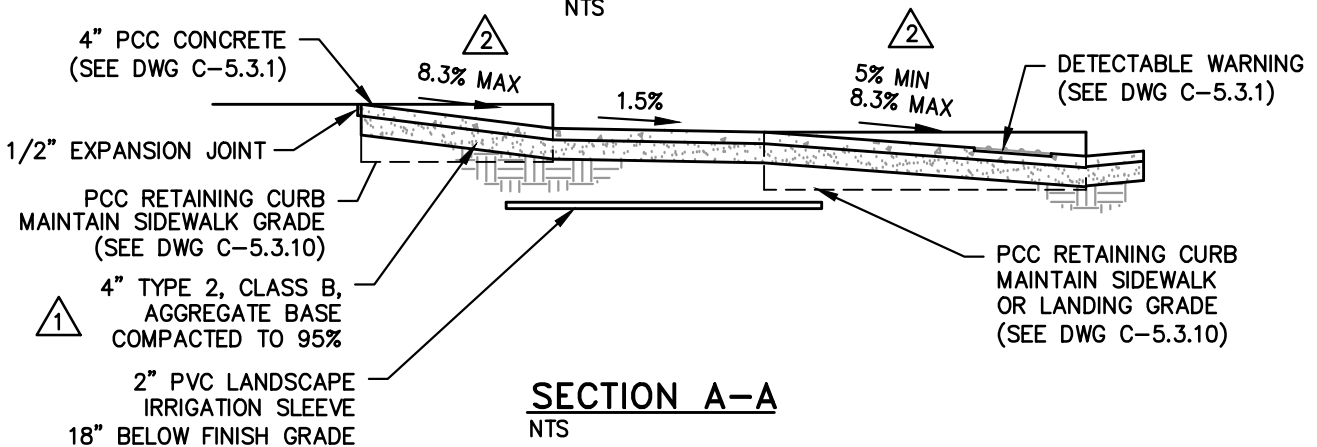

**SECTION A-A**  
NTS

**NOTES:**

1. RETAINING CURBS ARE TO BE USED IN ALL CASES AND FINISH GRADE AT BACK OF SIDEWALK IS TO BE RAISED TO TOP OF RETAINING CURB ELEVATION.
2. SEE "CURB RAMP GENERAL NOTES" DWG C-5.3.1 FOR FURTHER REQUIREMENTS.

NO.	REVISION	DATE	STANDARD DETAIL FOR PUBLIC WORKS CONSTRUCTION	SECTION
1	4" AGG BASE	7/14	<b>LINEAR CURB RAMP OFFSET</b>	CARSON CITY
2	SLOPES	9/17		DRAWING NO. C-5.3.7
				DATE SEP 2017
APPROVED BY:		9/17		



1. LINEAR SINGLE TRANSITION CURB RAMP TO BE USED ONLY AT RETURNS HAVING LESS THAN A 15 FOOT RADIUS.
2. NOT FOR USE WITH OFFSET SIDEWALKS.
3. RETAINING CURBS ARE TO BE USED IN ALL CASES AND EXISTING GRADE AT BACK OF SIDEWALK IS TO BE RAISED TO TOP OF RETAINING CURB ELEVATION.
4. SEE "CURB RAMP GENERAL NOTES" DWG C-5.3.1 FOR FURTHER REQUIREMENTS.

NO.	REVISION	DATE	STANDARD DETAIL FOR PUBLIC WORKS CONSTRUCTION	SECTION
1	RET CURB DTL	1/20	<div style="text-align: center;"> <h1>LINEAR CURB RAMP</h1> <h1>SINGLE ADJACENT</h1> </div>	CARSON CITY
				DRAWING NO.
				C-5.3.8
APPROVED BY: 		1/20		DATE
				JAN 2020



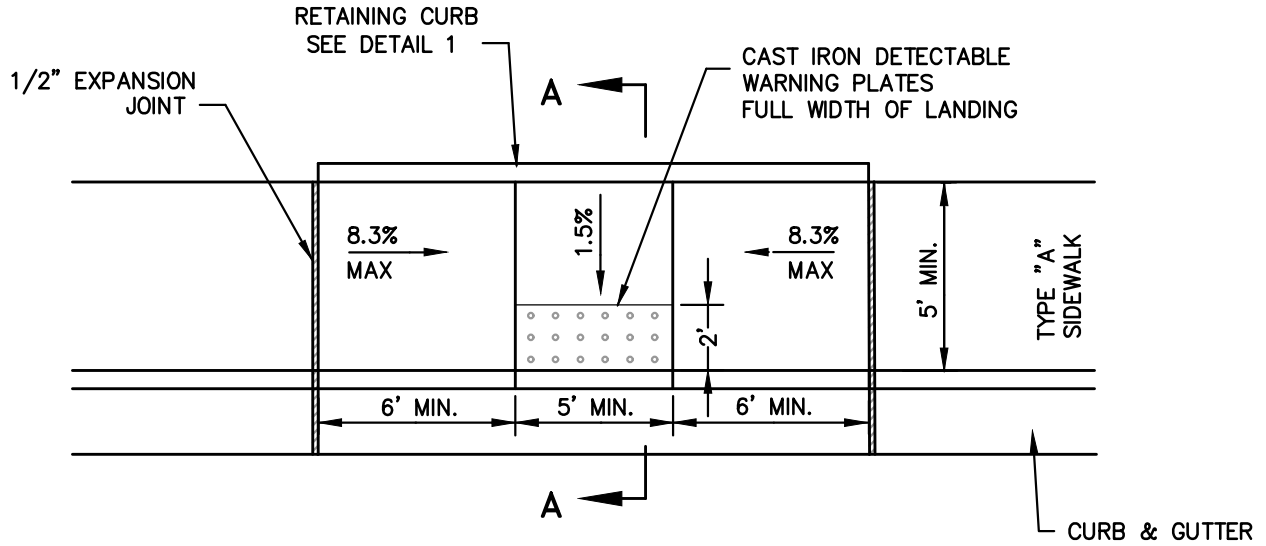

**PLAN**  
NTS

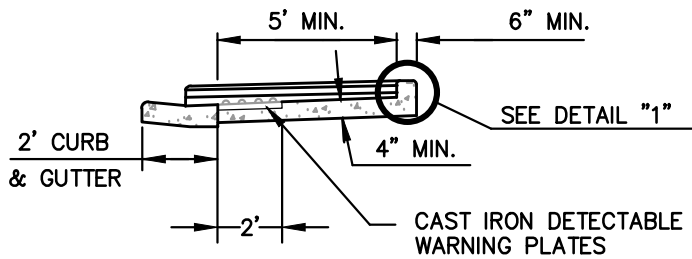

**SECTION A-A**  
NTS

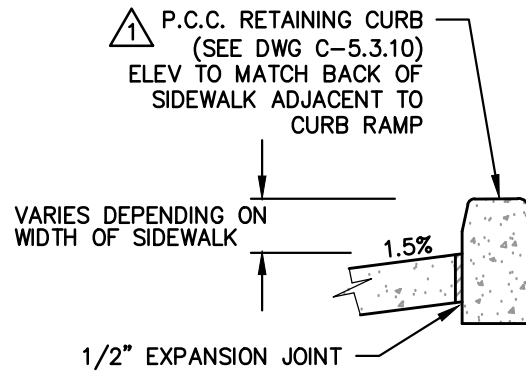

**DETAIL 1**  
NTS

**NOTES:**

1. RETAINING CURB TO BE USED IN ALL CASES. MAINTAIN SLOPE OF SIDEWALK OUTSIDE OF CURB RAMP.
2. SEE "CURB RAMP GENERAL NOTES" DWG C-5.3.1 FOR FURTHER REQUIREMENTS.

NO.	REVISION	DATE	STANDARD DETAIL FOR PUBLIC WORKS CONSTRUCTION	SECTION
1	RET CURB DTL	1/20	<b>MID BLOCK CURB RAMP</b>	CARSON CITY
				DRAWING NO. C-5.3.9
				DATE JAN 2020
APPROVED BY:		1/20		

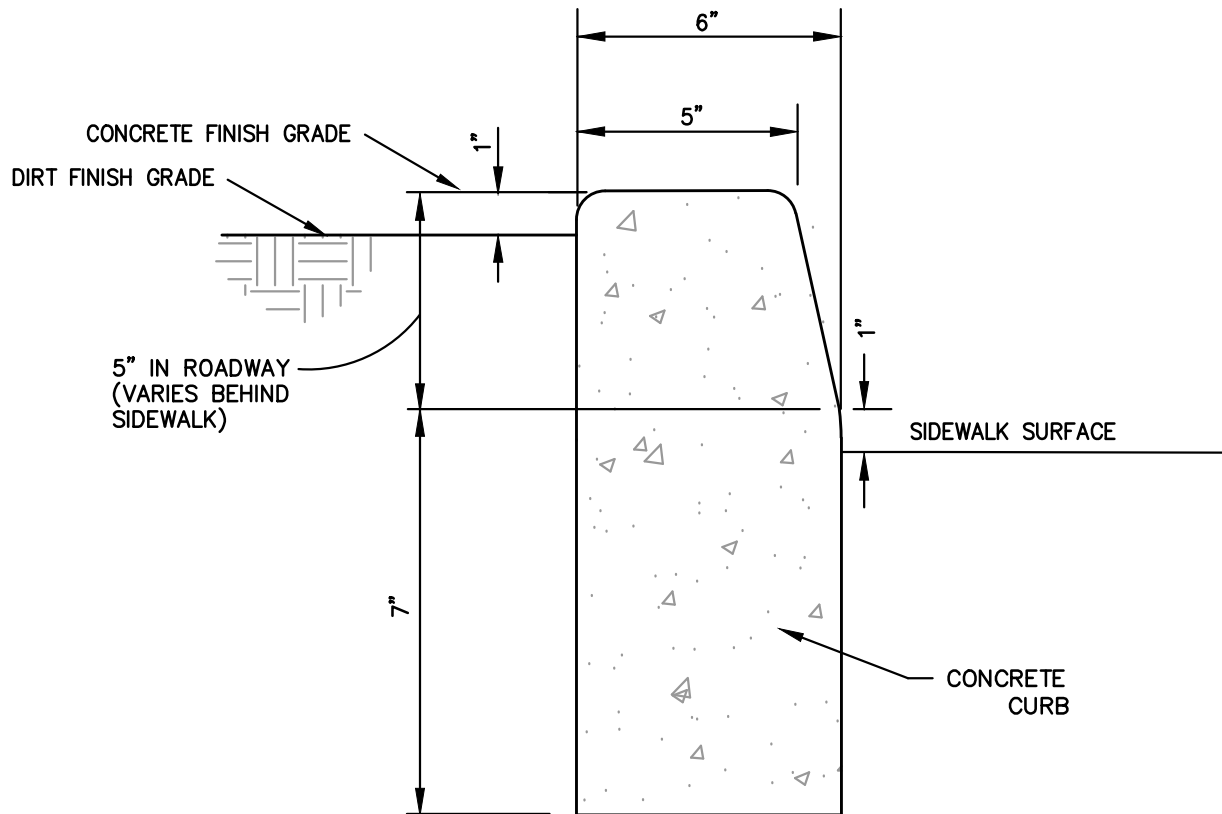

**TYPICAL SECTION**  
NTS

**NOTES:**

1. NO CONCRETE SHALL BE PLACED UNTIL FORMS AND SUBGRADE ARE INSPECTED BY CARSON CITY PUBLIC WORKS
2. ALL CONCRETE EDGING AND JOINTING SHALL BE CONSTRUCTED IN ACCORDANCE WITH STANDARD DETAILS C-5.1.1, AND, C-5.3.1 AND CONFORM TO SEC. 312.09 OF THE STANDARD SPECIFICATIONS FOR PUBLIC WORKS CONSTRUCTION (SSPWC).



NO.	REVISION	DATE	STANDARD DETAIL FOR PUBLIC WORKS CONSTRUCTION	SECTION
1	NOTE 2	9/17	<b>P.C.C. RETAINING CURB</b>	CARSON CITY
				DRAWING NO. C-5.3.10
				DATE SEP 2017
APPROVED BY: 		9/17		

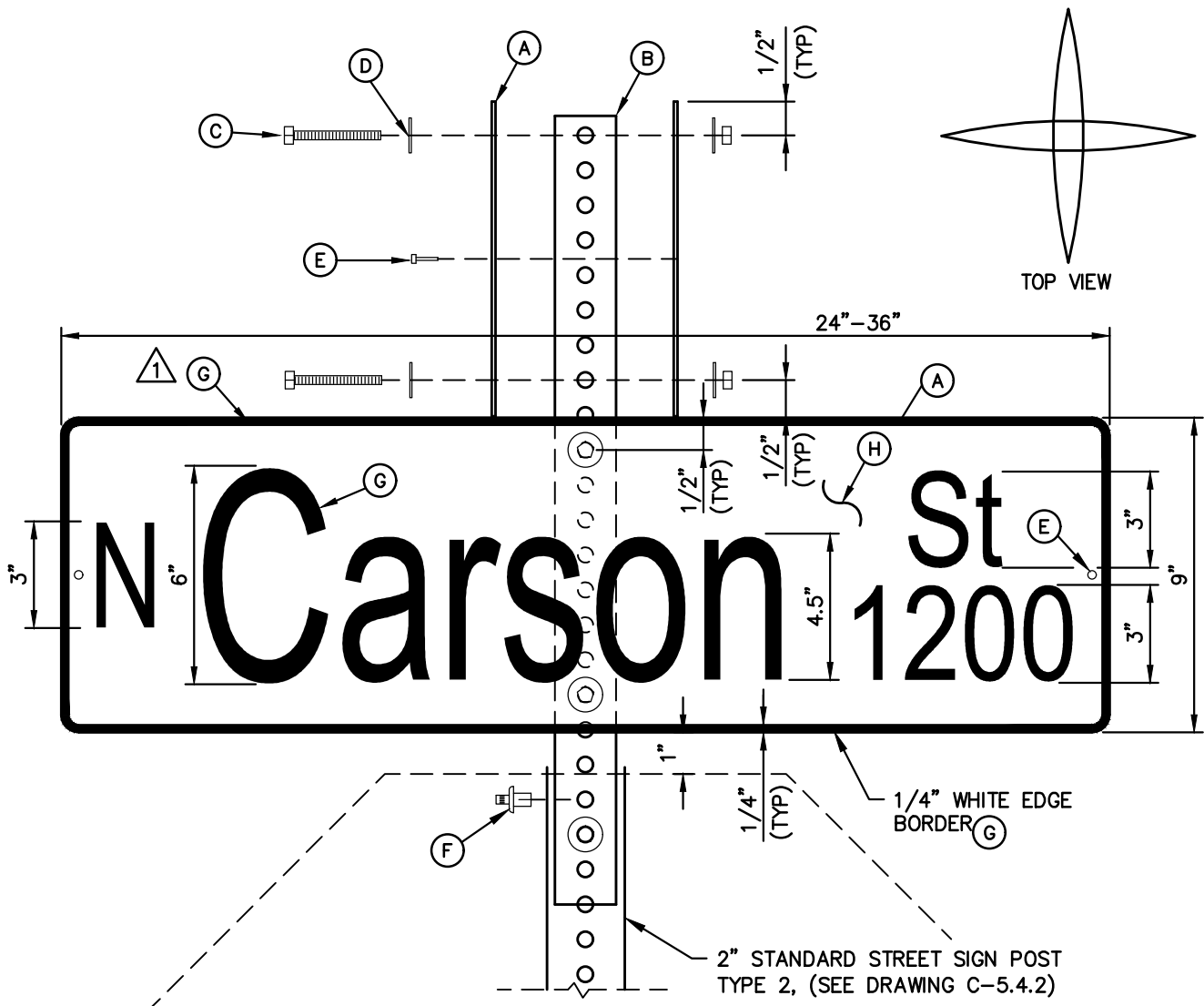

**TYPICAL LAYOUT**  
NTS

**NOTES:**

1. STREET NAME SIGN SHALL BE IN CONFORMANCE WITH THE LATEST EDITION OF THE M.U.T.C.D.
2. LETTERING FONT SHALL BE "HIGHWAY EM".
3. SUBMITTAL REQUIRED TO CITY FOR LONGER NAMES OR DROP LETTERS.
4. MATERIALS SHALL CONSIST OF:
  - A. (4) FLAT PLATE ALUMINUM NO. 6061-T6, .080 GAUGE.
  - B. (1) 2-FOOT LONG 1 3/4-INCH "TELESPAR" OR EQUIVALENT
  - C. (4) 2 1/2-INCH LONG, 5/16-INCH SAE GRADE 5 BOLT & NUT
  - D. (8) FLAT WASHERS
  - E. (4) 1/8-INCH DIAMETER, STEEL POP RIVET (MEDIUM LENGTH) WITH 1/8-INCH WASHER (ALUMINUM OR STEEL)
  - F. (1) 3/8-INCH DRIVE RIVET STEEL "SOUTHC0"
  - G. WHITE SHEETING - RETROREFLECTIVE ASTM IX DIAMOND GRADE VIP "3M" OR EQUIVALENT
  - H. GREEN SHEETING - TRANSPARENCY ELETRO CUT FILM 1177C "3M" OR EQUIVALENT

NO.	REVISION	DATE	STANDARD DETAIL FOR PUBLIC WORKS CONSTRUCTION	SECTION
			STREET NAME SIGN AND MOUNTING	CARSON CITY
				DRAWING NO. C-5.4.1
				DATE SEP 2017
APPROVED BY: 		9/17		

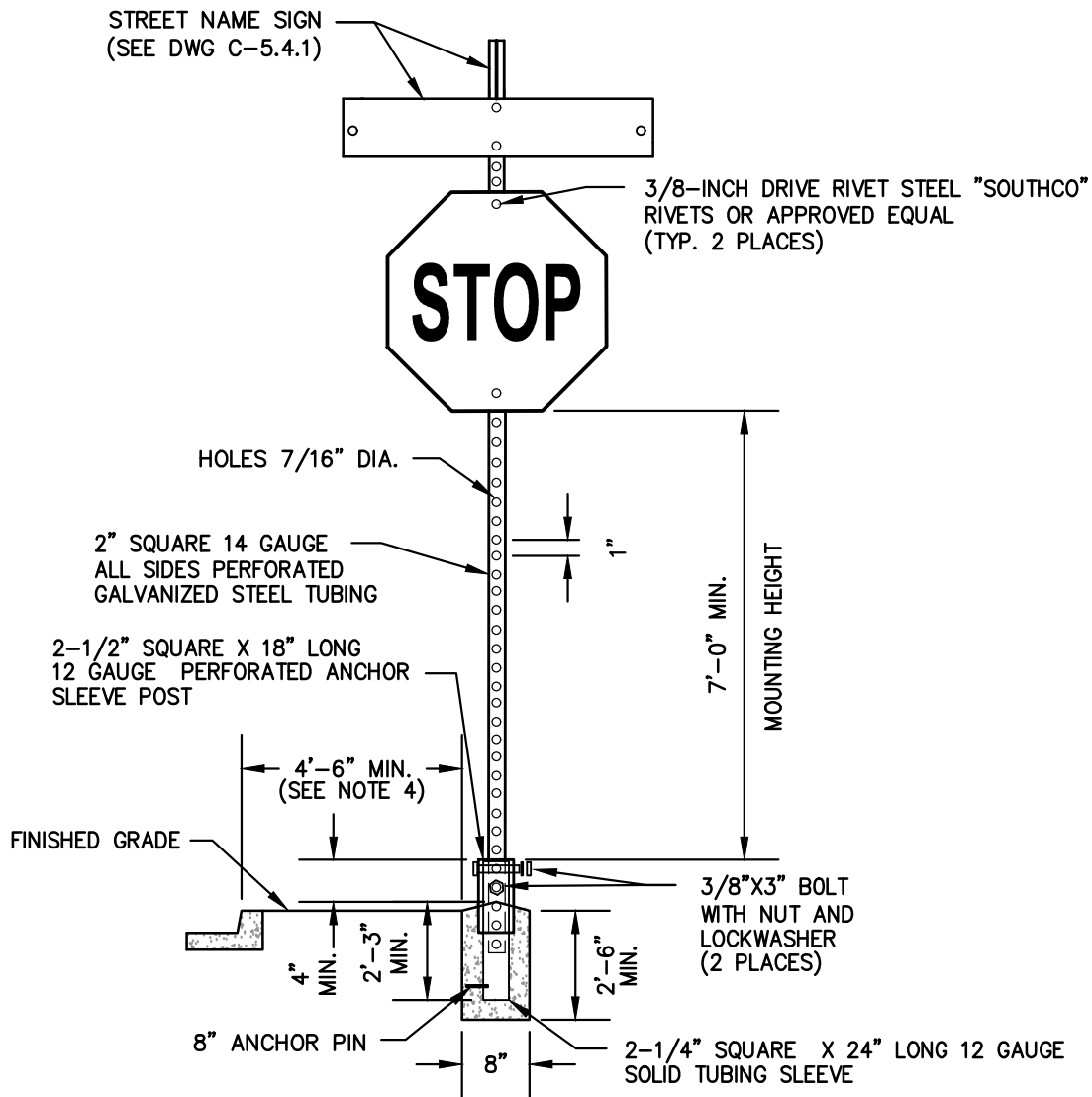

### TYPICAL SECTION

NTS

#### NOTES:

- SIGN MATERIALS, CONSTRUCTION AND PLACEMENT MUST BE IN CONFORMANCE WITH THE LATEST EDITION OF THE MANUAL ON UNIFORM TRAFFIC CONTROL DEVICES.
- STREET NAME SIGN MUST BE AS SPECIFIED IN STANDARD DETAIL DRAWING NO. C-5.4.1
- ON STREETS WHERE CURBING DOES NOT EXIST, SET SIGN 6 FEET MINIMUM FROM PAVEMENT EDGE.
- CONCRETE BASE MUST BE LOCATED AT BACK OF SIDEWALK, UNLESS OTHERWISE DIRECTED BY THE CITY ENGINEER.
- ALL REGULATORY SIGNS MUST USE ASTM TYPE 3 OR 4 INTENSITY SHEETING.
- ALL WARNING SIGNS MUST HAVE BLACK LETTERING ON YELLOW BACKGROUND UNLESS REQUIRED AND APPROVED FOR USE IN SCHOOL ZONE AREAS.

NO.	REVISION	DATE	STANDARD DETAIL FOR PUBLIC WORKS CONSTRUCTION	SECTION
1	RENUMBER	3/22	<h1>TRAFFIC SIGN INSTALLATION</h1>	CARSON CITY
				DRAWING NO. C-5.4.1.1
				DATE
				MAR 2022
APPROVED BY:			3/22	

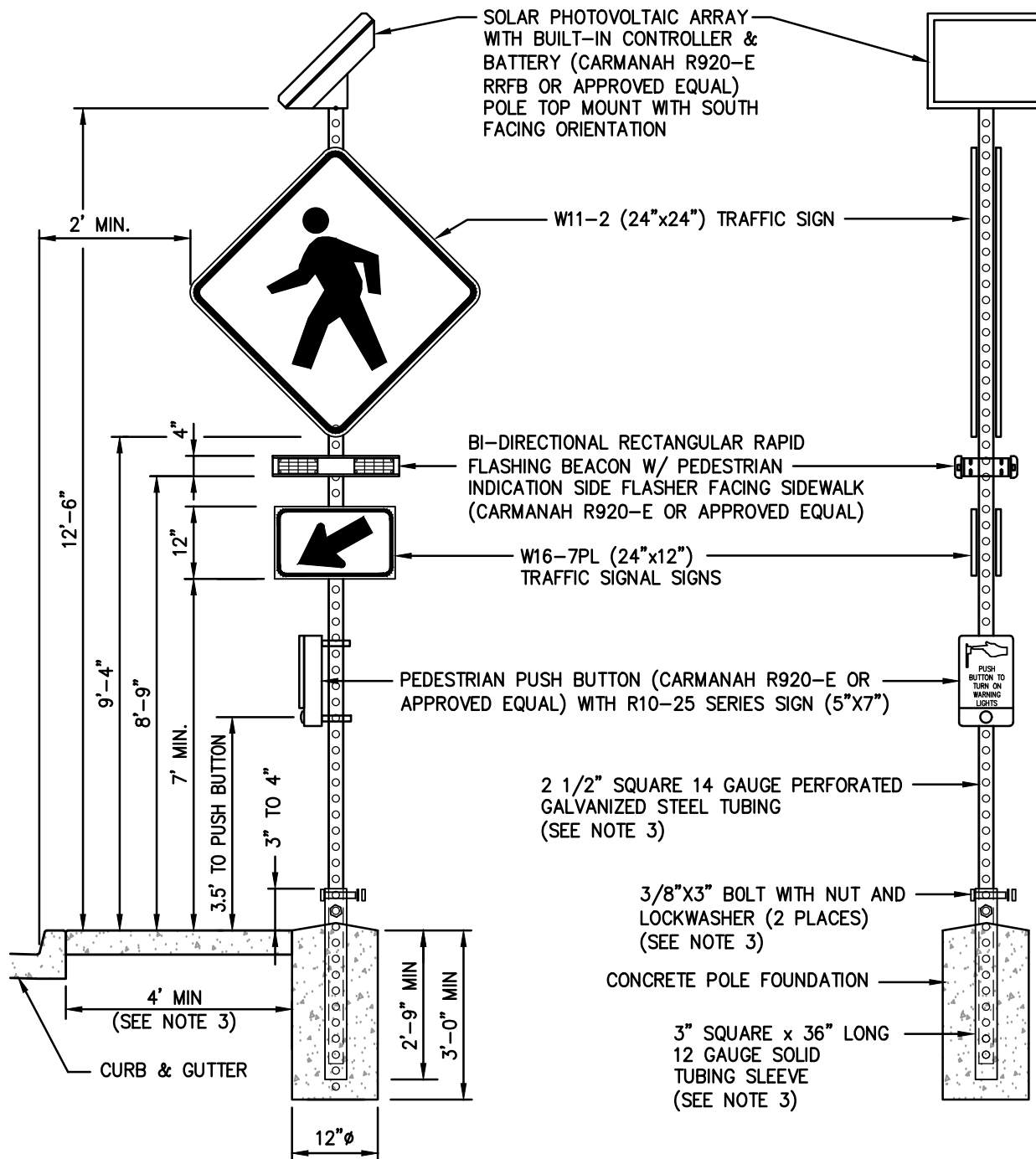

### NOTES:

1. INSTALL PUSH BUTTON ON SIDE OF POLE FACING PEDESTRIAN RAMP.
2. CONCRETE BASE SHALL BE LOCATED AT THE BACK OF SIDEWALK, UNLESS OTHERWISE DIRECTED BY CITY ENGINEER.
3. ON STREETS WHERE CURBING DOES NOT EXIST A 4" DIAMETER, 80 GAUGE POLE WITH A SLIP/BREAKAWAY BASE CONFORMING TO THE CURRENT NDOT STANDARD SHALL BE SET 6 FEET MINIMUM FROM PAVEMENT EDGE.
4. WARNING SIGNS SHALL HAVE BLACK LETTERING ON YELLOW BACKGROUND. FLUORESCENT YELLOW SHALL BE APPROVED FOR US ONLY IN SCHOOL ZONE AREAS.

NO.	REVISION	DATE	STANDARD DETAIL FOR PUBLIC WORKS CONSTRUCTION	SECTION
			<b>RECTANGULAR RAPID FLASHING BEACON</b>	CARSON CITY
				DRAWING NO. C-5.4.1.2
				DATE MAR 2022
APPROVED BY: 			3/22	

1. PAVEMENT MARKINGS MUST CONFORM TO THE MANUAL OF UNIFORM TRAFFIC CONTROL DEVICE (MUTCD) FOR STREETS AND HIGHWAYS, CURRENT EDITION. STRIPING MATERIALS AND APPLICATION MUST CONFORM TO CARSON CITY TECHNICAL SPECIFICATIONS AS WELL AS THE "STANDARD SPECIFICATIONS FOR PUBLIC WORKS CONSTRUCTION."
2. PAVEMENT MARKINGS MUST BE INSTALLED IN ACCORDANCE WITH THE RECOMMENDATIONS OF THE TRAFFIC REPORT, OR AS REQUIRED BY THE APPROVED IMPROVEMENT PLANS.
3. PAVEMENT MARKINGS MUST BE INCLUDED IN THE IMPROVEMENT PLANS.
4. BEFORE ANY NEW PUBLIC OR PRIVATE ROAD, PAVED DETOUR, OR TEMPORARY ROUTE IS OPENED TO PUBLIC TRAVEL, ALL NECESSARY MARKINGS MUST BE IN PLACE.
5. INLAY TAPE STRIPING AND/OR PAVEMENT LEGENDS MUST BE INSTALLED PER MANUFACTURERS RECOMMENDATIONS.
6. TEMPORARY STRIPING OR REFLECTIVE FLEXIBLE ROAD TABS MUST BE USED TO DELINEATE STRIPING BETWEEN THE TIME OF PLACEMENT OF PAVEMENT/SLURRY TO THE FIRST APPLICATION OF PAINT. STRIPING MUST BE SCHEDULED AT A REASONABLE TIME (I.E. ACCOUNTS FOR WEATHER, CONSTRUCTION TRAFFIC ON NEW PAINT, LONG TERM PERFORMANCE, ETC.) AND AT THE APPROVAL OF THE ENGINEER. STRIPING MUST BE IN LIKE NEW CONDITION WITH ACCEPTABLE DELINEATION AND REFLECTIVITY AT THE COMPLETION OF THE PROJECT.
7. RAPID DRY WATERBORNE TRAFFIC PAINT MUST BE USED. THE APPLICATION OF THE PAINT IS AS FOLLOWS:
  - A. APPLY PAINT TO AN APPROVED CLEAN AND DRY SURFACE.
  - B. NEW STRIPE—PAINT IS TO BE APPLIED IN TWO APPLICATIONS WITH THE FIRST BEING A SEAL COAT APPLIED AT A MINIMUM OF 48 HOURS AFTER PAVING/SLURRY AND THE SECOND COAT BETWEEN 10–30 DAYS AFTER APPLICATION OF THE FIRST COAT PER MANUFACTURERS SPECIFICATIONS.
  - C. EXISTING STRIPE—PAINT IS TO BE APPLIED IN ONE APPLICATION PER MANUFACTURERS SPECIFICATIONS.
8. A MINIMUM OF ONE (1) INSPECTION IS REQUIRED UPON COMPLETION OF THE FINAL FINISHED SURFACE. INSPECT TO ENSURE THAT PAVEMENT STRIPING AND MARKINGS ARE IN CONFORMANCE WITH PROJECT PLANS AND SPECIFICATIONS FOR MARKING MATERIAL, LAYOUT AND ALIGNMENT.
9. DIMENSIONS AND THE PLACEMENT OF ARROWS, SYMBOLS, AND TEXT ARE TYPICAL AND SHALL APPLY UNLESS OTHER INDICATED IN THE CONTRACT DOCUMENTS.
10. ANY STREET STRIPING DIFFERENT FROM CARSON CITY STANDARD DETAILS MUST BE APPROVED BY THE CITY ENGINEER PRIOR TO INSTALLATION.
11. LONG LINE STRIPING MEASUREMENTS:
 

DOUBLE SOLID YELLOW: TWO 4 INCH STRIPES SEPARATED BY A 4 INCH GAP.

BROKEN YELLOW/WHITE:  
 WHEN THE POSTED SPEED LIMIT IS LESS THAN OR EQUAL TO 40 MPH, STRIPE SHALL BE 4 INCHES WIDE WITH A LENGTH OF 7 FEET SEPARATED BY A 21 FOOT GAP.  
 WHEN THE POSTED SPEED LIMIT IS GREATER THAN 40 MPH, STRIPE SHALL BE 6 INCHES WIDE WITH A LENGTH OF 10 FEET SEPARATED BY A 30 FOOT GAP.  
 ALTERNATE LAYOUTS SHALL HAVE SIMILAR 1:3 RATIO AS APPROVED BY THE CITY ENGINEER.

BROKEN/SOLID YELLOW TWO-WAY LEFT TURN LANE: 4 INCH SOLID STRIPE WITH 4 INCH GAP BETWEEN 4 INCH BROKEN STRIPE – SPACING TO MATCH THE BROKEN YELLOW DIMENSIONS

SOLID WHITE EDGE:  
 4 INCHES IF NO BIKE LANES OR WHEN THE POSTED SPEED LIMIT IS LESS THAN OR EQUAL TO 40 MPH  
 6 INCHES FOR ALL BIKE LANES OR FOR ROADS WHEN THE POSTED SPEED LIMIT IS GREATER THAN 40 MPH

SOLID WHITE TURN POCKETS:  
 8 INCHES WIDE WHEN THE POSTED SPEED LIMIT IS LESS THAN OR EQUAL TO 40 MPH  
 10 INCHES WIDE WHEN THE POSTED SPEED LIMIT IS GREATER THAN 40 MPH

DOTTED WHITE STRIPES:  
 LANE DROP (TRAP) MARKINGS – 3 FOOT STRIPE WITH 9 FOOT GAP – 6 INCH WIDTH  
 MERGE OR TAPER LANES – 2 FOOT STRIPE WITH 4 FOOT GAP – MATCH ADJACENT STRIPE WIDTH  
 INTERSECTION EXTENSIONS – 2 FOOT STRIPE WITH 6 FOOT GAP – MATCH EXTENDED STRIPE WIDTH  
 BIKE LANES AT INTERSECTIONS – 2 FOOT STRIPE WITH 3 FOOT GAP – 6 INCH WIDTH

NO.	REVISION	DATE	STANDARD DETAIL FOR PUBLIC WORKS CONSTRUCTION	SECTION
			<b>STRIPING GENERAL NOTES</b>	CARSON CITY
				DRAWING NO. C-5.4.2 (324)
				DATE AUG 2022
APPROVED BY:		8/22		

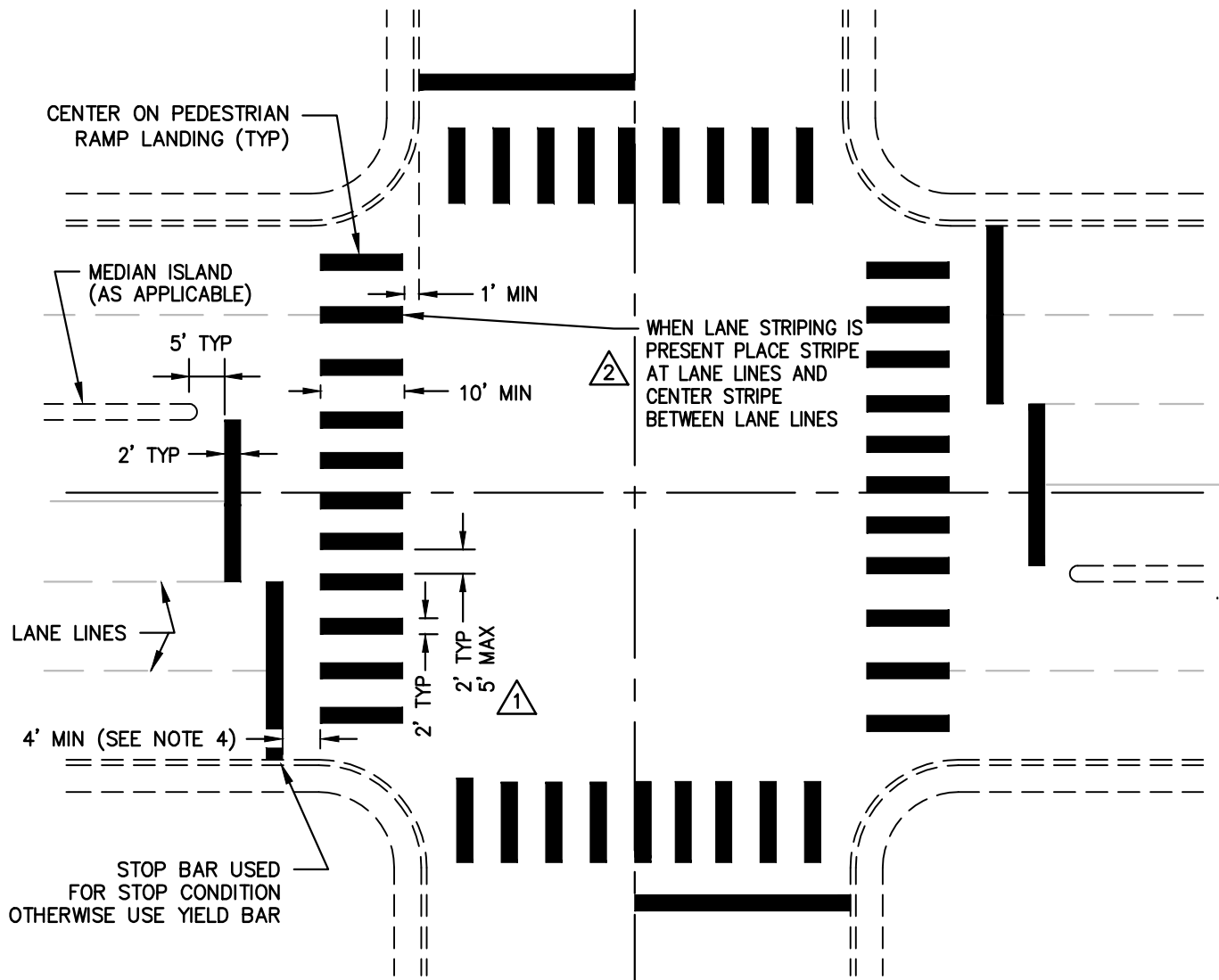

**PLAN**  
NTS

**NOTES:**

1. ALL STRIPING SHALL CONFORM TO THE MANUAL ON UNIFORM TRAFFIC CONTROL DEVICES (MUTCD) FOR STREETS AND HIGHWAYS, CURRENT EDITION.
2. INLAY TAPE STRIPING AND/OR PAVEMENT LEGENDS SHALL BE INSTALLED PER MANUFACTURERS RECOMMENDATIONS.
3. CROSSWALK MARKINGS SHALL BE INSTALLED AT ALL TRAFFIC SIGNAL LOCATIONS AND AT OTHER LOCATIONS AS DIRECTED BY THE CARSON CITY ENGINEER OR PUBLIC WORKS DIRECTOR.
- 1 4. STOP BARS OR YIELD LINES LOCATED AT A CROSSWALK THAT CROSSES AN UNCONTROLLED MULTI-LANE APPROACH OR AT A MID-BLOCK CROSSING SHALL BE PLACED 40 FEET IN ADVANCE OF THE NEAREST CROSSWALK LINE. PARKING SHALL BE PROHIBITED BETWEEN THE STOP BAR AND THE CROSSWALK.

NO.	REVISION	DATE	STANDARD DETAIL FOR PUBLIC WORKS CONSTRUCTION	SECTION
1	RENUMBER		<b>CROSSWALK LEGEND</b>	CARSON CITY
	CENTER STRIPE	3/22		DRAWING NO. C-5.4.2.1
				DATE
				MAR 2022
APPROVED BY: 			3/22	

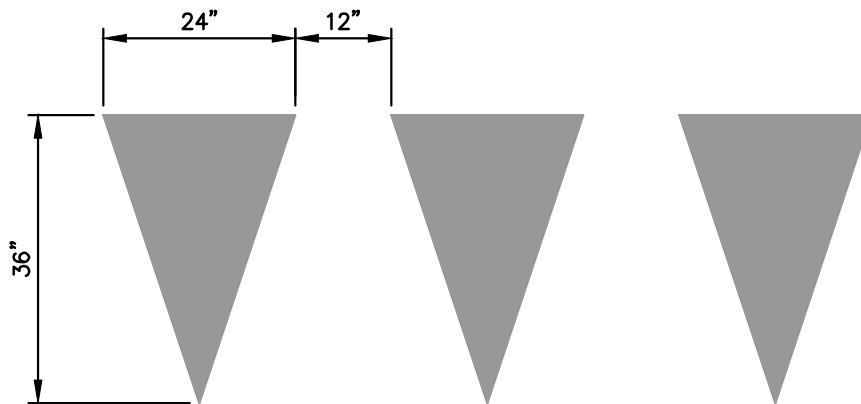

NOTE:  
TRIANGLE HEIGHT IS EQUAL TO 1.5 TIMES THE  
BASE DIMENSION.



DIRECTION OF  
TRAVEL

### NOTES:

1. ALL STRIPING SHALL CONFORM TO THE MANUAL ON UNIFORM TRAFFIC CONTROL DEVICES (MUTCD) FOR STREETS AND HIGHWAYS, CURRENT EDITION.
2. ALL PAINTED STRIPING AND PAVEMENT LEGENDS SHALL CONFORM TO CARSON CITY PUBLIC WORKS SPECIFICATIONS.
3. ALL INLAY TAPE STRIPING AND/OR PAVEMENT LEGENDS SHALL BE INSTALLED PER MANUFACTURERS RECOMMENDATIONS.
4. YIELD LINE TO BE INSTALLED FROM EDGE OF LANE TO EDGE OF PAVEMENT OR LIP OF CURB.
5. SEE STANDARD DETAIL C-5.4.2.1 FOR YIELD LINE PLACEMENT.



NO.	REVISION	DATE	STANDARD DETAIL FOR PUBLIC WORKS CONSTRUCTION	SECTION
1	RENUMBER		<b>YIELD LINE LAYOUT</b>	CARSON CITY
	NOTE 5	3/22		DRAWING NO. C-5.4.2.2
				DATE MAR 2022
APPROVED BY: 		3/22		



## TYPICAL PAVEMENT SECTION

1. PARKING LOTS WILL BE CONSTRUCTED WITH A MINIMUM OF 2.5 INCHES OF A.C. SURFACE ON 6 INCHES OF TYPE 2 CLASS B AGGREGATE BASE (BOTH COMPACTED TO 95% MIN.)

## WHEEL STOPS

1. WHEEL STOPS WILL BE 2 FEET CLEAR (MIN.) FROM PROPERTY LINES, BUILDINGS, FENCES, OR APPURTENANCES.
2. WHEEL STOP WILL BE SECURED WITH 0.5 INCH REBAR DRIVEN 12 INCHES (MIN.) INTO SURFACE OR WITH AN APPROVED EPOXY HAVING A SETTING TIME OF 4-HOUR (MAX.) AT 77 DEGREES FAHRENHEIT.
3. WHEEL STOPS WILL BE WHITE OR SAFETY YELLOW WITH 0.25 CANDLE POWER REFLECTIVITY.
4. WHEEL STOP DIMENSIONS WILL BE 4 INCHES TO 7 INCHES HIGH X 4 FEET (MIN.) LONG X 6 INCHES (MIN.) WIDE. WHEEL STOP LOCATION SHALL SECURE VEHICLE TIRES.
5. MINIMUM WALL THICKNESS FOR METAL STOPS WILL BE 0.25 INCHES, FOR POLYETHYLENE OR FIBERGLASS WHEEL STOPS – 0.75 INCHES.
6. WOOD WHEEL STOPS WILL BE REDWOOD #2 OR BETTER.
7. CONCRETE WHEEL STOPS WILL HAVE A MINIMUM TENSILE STRENGTH OF 2000 P.S.I. (ASTM D-746).
8. IMPACT BRITTLE TEMPERATURE SHALL BE -75 DEGREES CELSIUS. (ASTM D-746).
9. ELONGATION SHALL BE LIMITED TO 35 PERCENT AT 73 DEGREES FAHRENHEIT (ASTM D638).

## STRIPING

1. PARKING LOT STRIPING SHALL BE WHITE WITH A MINIMUM WIDTH OF 4 INCHES. PAINT SHALL BE SPECIFIED "TRAFFIC STRIPING PAINT" OR HAVE MANUFACTURER'S CERTIFICATION OF SUITABLE APPLICATION ON ASPHALTIC OR CONCRETE SURFACES.

## LIGHTING

1. APPLICATION LEVEL WILL BE 1.0 FOOT CANDLES (MIN.) WITH A UNIFORMITY RATIO (AVERAGE ILLUMINATION) NOT EXCEEDING 6:1 AND AS APPROVED BY THE PUBLIC WORKS DEPARTMENT DEPENDING ON PEDESTRIAN VOLUMES.
2. LIGHT FIXTURES SHALL BE FULL CUT-OFF FIXTURES AS DEFINED BY THE ILLUMINATING ENGINEERING SOCIETY OF NORTH AMERICA (IESNA) UNLESS OTHERWISE APPROVED BY THE CARSON CITY ENGINEER OR PUBLIC WORKS DIRECTOR.
3. LIGHT POLES SHALL BE LOCATED TO ELIMINATE INTERFERENCE WITH VEHICULAR OR PEDESTRIAN TRAFFIC (AT THE END OF PARKING ROWS WHEN PRACTICAL) AND AS APPROVED BY THE PUBLIC WORKS DEPARTMENT. POLES SHALL NOT BE LOCATED NEXT TO TREES.
4. MOUNTING POLES WILL COMPLY WITH THE SAME SPECIFICATIONS PRESCRIBED FOR URBAN COLLECTOR STREET USE.

NO.	REVISION	DATE	STANDARD DETAIL FOR PUBLIC WORKS CONSTRUCTION	SECTION
			<b>PARKING LOT GENERAL NOTES</b>	CARSON CITY
				DRAWING NO. C-5.5.1
				DATE JAN 2021
APPROVED BY: 		1/21		

## ACCESSIBLE PARKING SPACES

1. ACCESSIBLE PARKING SPACES ARE REQUIRED FOR EACH PARKING FACILITY ON A SITE, SUCH AS LOTS AND GARAGES. REQUIREMENTS APPLY EQUALLY TO PUBLIC AND EMPLOYEE OR RESTRICTED PARKING.
2. ACCESSIBLE SPACES ARE REQUIRED WHERE PARKING FACILITIES ARE ALTERED OR ADDED. THE TERM "ALTERATIONS" INCLUDES RESURFACING OF VEHICULAR WAYS. RESURFACING OR RESEALING AND PROJECTS THAT ADD NEW PARKING SPACES CONSTITUTE ALTERATIONS AND MUST INCLUDE ACCESSIBLE SPACES. NORMAL MAINTENANCE, SUCH AS POT HOLE REPAIR, SURFACE PATCHING, OR REPAINTING IN PLACE EXISTING STRIPING, IS NOT CONSIDERED AN ALTERATION.
3. WHERE PARKING SERVES MULTIPLE ENTRANCES TO A FACILITY, ACCESSIBLE SPACES MUST BE DISPERSED AMONG ACCESSIBLE ENTRANCES. ACCESSIBLE PARKING SPACES MUST BE LOCATED ON THE SHORTEST ACCESSIBLE ROUTE TO AN ACCESSIBLE ENTRANCE, RELATIVE TO OTHER SPACES IN THE SAME PARKING FACILITY.
4. STANDARD ACCESSIBLE PARKING SPACES SHALL HAVE A MINIMUM WIDTH OF 96 INCHES WITH AN ACCESS AISLE LOCATED ADJACENT THERETO. BOUNDARIES SHALL BE MEASURED FROM CENTER OF STRIPE. PARKING SPACES AND ACCESS AISLES SHALL MEET THE REQUIREMENTS FOR ACCESSIBLE ROUTES IN THE A.D.A. STANDARDS FOR ACCESSIBLE DESIGN (2010 EDITION).
5. ACCESS ISLES SHALL HAVE A 60 INCH MINIMUM WIDTH AND RUN THE FULL LENGTH OF THE ADJACENT ACCESSIBLE PARKING SPACE. ACCESS ISLES SHALL HAVE A SLOPE OF LESS THAN 1:48. AND MUST CONNECT DIRECTLY TO ACCESSIBLE ROUTES. NO ELEMENTS, INCLUDING CURB RAMPS, BOLLARDS, COLUMNS, OR POLES, CAN ENCROACH INTO THE DEFINED AREA OF ACCESS AISLES.
6. AT LEAST ONE SPACE FOR EVERY 6 ACCESSIBLE SPACES SHALL BE VAN ACCESSIBLE. VAN SPACES PROVIDE AN ADDITIONAL 3 FEET OF WIDTH TO ACCOMMODATE VEHICLES EQUIPPED WITH RAMPS OR LIFTS. THIS EXTRA SPACE CAN BE ADDED TO EITHER THE PARKING SPACE OR TO THE ACCESS AISLE. TWO PERPENDICULAR PARKING SPACES CAN SHARE ONE ACCESS AISLE.
7. ACCESSIBLE SPACES MUST BE IDENTIFIED BY SIGNS (12 INCH BY 18 INCH GREEN ON WHITE) WITH THE BLUE INTERNATIONAL SYMBOL OF ACCESSIBILITY. ADDITIONAL SIGNS IDENTIFYING VAN SPACES (12 INCH BY 6 INCH—GREEN ON WHITE) MUST INCLUDE THE TERM "VAN ACCESSIBLE". THIS DESIGNATION IS INFORMATIVE AND DOES NOT RESTRICT USE OF SUCH SPACES TO VAN USERS ONLY. SIGNS MUST BE AT LEAST 60 INCHES HIGH MEASURED TO THE BOTTOM EDGE SO THAT THEY ARE VISIBLE WHILE VEHICLES ARE PARKED IN A SPACE. SIGNS CAN BE ON POSTS, OR WHERE FEASIBLE, ON WALLS OR SUSPENDED FROM CEILINGS (80 INCHES MINIMUM HEADROOM CLEARANCE IS REQUIRED AT SIGNS SUSPENDED ABOVE CIRCULATION PATHS). ISA DESIGNATIONS ON THE PARKING SURFACE, CANNOT SUBSTITUTE FOR ABOVE—GROUND SIGNS THAT REMAIN VISIBLE AT ALL TIMES. IF A TOTAL OF 4 OR FEWER PARKING SPACES (INACCESSIBLE AND ACCESSIBLE) IS PROVIDED ON A SITE, THE REQUIRED ACCESSIBLE SPACE DOES NOT HAVE TO BE IDENTIFIED BY A SIGN. AT RESIDENTIAL FACILITIES, IDENTIFICATION OF ACCESSIBLE SPACES IS NOT REQUIRED WHERE SPACES ARE ASSIGNED TO SPECIFIC DWELLING UNITS

NO.	REVISION	DATE	STANDARD DETAIL FOR PUBLIC WORKS CONSTRUCTION	SECTION
			<b>PARKING LOT GENERAL NOTES</b>	CARSON CITY
				DRAWING NO. C-5.5.1.1
				DATE JAN 2021
APPROVED BY: 		1/21		

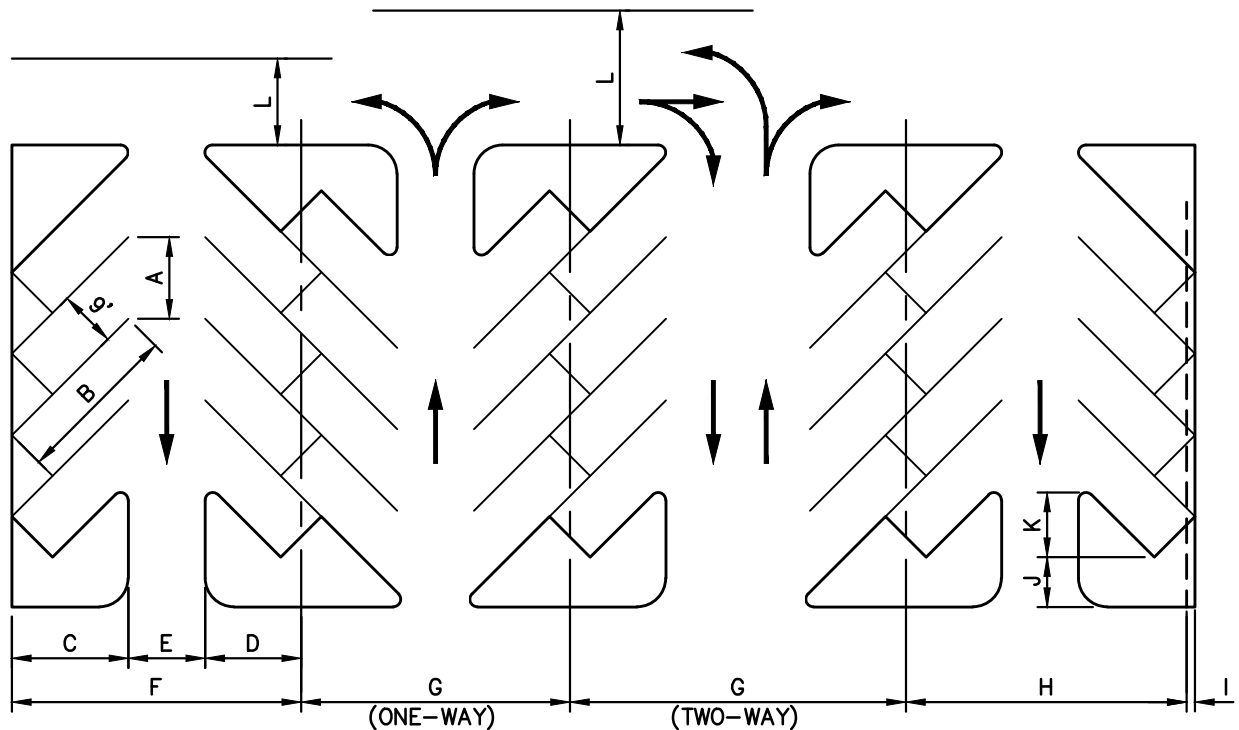

	DIMENSION ITEM	SYMBOL	PARKING ANGLE			
			45°	60°	75°	90°
ONE-WAY TRAFFIC	STALL WIDTH, PARALLEL	A	12.7	10.4	9.3	9.0
	STALL LENGTH, OF LINE	B	25.0	22.0	20.0	18.5
	STALL DEPTH TO WALL	C	17.5	19.0	19.5	18.5
	STALL DEPTH TO INTERLOCK	D	15.3	17.5	18.8	18.5
	AISLE WIDTH BETWEEN STALLS	E	12.0	16.0	23.0	26.0
	MODULE, WALL TO INTERLOCK	F	44.8	52.5	61.3	63.0
	MODULE, INTERLOCKING	G	42.6	51.0	61.0	63.0
	MODULE, CURB TO INTERLOCK	H	42.8	50.2	58.8	60.5
	AISLE WIDTH BETWEEN STALLS	E	20.0	20.0	23.0	26.0
	MODULE, WALL TO INTERLOCK	F	52.8	56.5	61.3	63.0
	MODULE, INTERLOCKING	G	50.6	55.0	61.0	63.0
	MODULE, CURB TO INTERLOCK	H	50.8	54.2	58.8	60.5
TWO-WAY TRAFFIC	BUMPER OVERHANG (TYPICAL)	I	2.0	2.3	2.5	2.5
	OFFSET	J	6.3*	2.7	0.5	0.0
	SETBACK	K	11.0	8.3	5.0	0.0
	CROSS-AISLE, ONE WAY	L	14.0*	14.0	14.0	14.0
	CROSS AISLE, TWO WAY	L	24.0*	24.0	24.0	24.0

## NOTES

1. PARKING LOTS OF MORE THAN 20 SPACES MAY DESIGNATE UP TO 15% OF THE TOTAL REQUIRED OFF-STREET PARKING AS COMPACT CAR SPACES, EACH HAVING A MINIMUM LENGTH OF 16 FEET AND MINIMUM WIDTH OF 8 FEET AND CLEARLY MARKED "COMPACT PARKING ONLY".
2. PARALLEL PARKING STALLS SHALL BE 9 FEET WIDE x 22 FEET LONG (MINIMUM).

\* MINIMUM - ANY PARKING CONFIGURATION (0-45 DEGREES).

NO.	REVISION	DATE	STANDARD DETAIL FOR PUBLIC WORKS CONSTRUCTION	SECTION
1	RENUMBER	3/22	<b>PARKING LOT REQUIREMENTS</b>	CARSON CITY
				DRAWING NO. C-5.5.1.2
				DATE MAR 2022
APPROVED BY:		3/22		

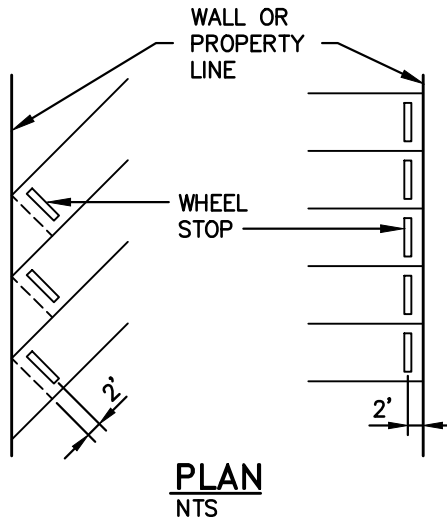

## TYPICAL PAVEMENT SECTION

1. PARKING LOTS WILL BE CONSTRUCTED WITH A MINIMUM OF 2.5 INCHES OF A.C. SURFACE ON 6 INCHES OF TYPE 2 CLASS B AGGREGATE BASE (BOTH COMPACTED TO 95% MIN.)

## WHEEL STOPS

1. WHEEL STOPS WILL BE 2 FEET (MIN.) FROM PROPERTY LINE OR APPURTENANCES.
2. WHEEL STOP WILL BE SECURED WITH 0.5 INCH REBAR DRIVEN 12 INCHES (MIN.) INTO SURFACE OR WITH AN APPROVED EPOXY HAVING A SETTING TIME OF 4-HOUR (MAX.) AT 77 DEGREES FAHRENHEIT.
3. WHEEL STOPS WILL BE WHITE OR SAFETY YELLOW WITH 0.25 CANDLE POWER REFLECTIVITY.
4. WHEEL STOP DIMENSIONS WILL BE 4 INCHES TO 7 INCHES HIGH X 4 FEET (MIN.) LONG X 6 INCHES (MIN.) WIDE. WHEEL STOP LOCATION SHALL SECURE VEHICLE TIRES.
5. MINIMUM WALL THICKNESS FOR METAL STOPS WILL BE 0.25 INCHES, FOR POLYETHYLENE OR FIBERGLASS WHEEL STOPS - 0.75 INCHES.
6. WOOD WHEEL STOPS WILL BE REDWOOD #2 OR BETTER.
7. CONCRETE WHEEL STOPS WILL HAVE A MINIMUM TENSILE STRENGTH OF 2000 P.S.I. (ASTM D-746).
8. IMPACT BRITTLE TEMPERATURE SHALL BE -75 DEGREES CELSIUS. (ASTM D-746).
9. ELONGATION SHALL BE LIMITED TO 35 PERCENT AT 73 DEGREES FAHRENHEIT (ASTM D638).

## STRIPING

1. PARKING LOT STRIPING SHALL BE WHITE WITH A MINIMUM WIDTH OF 4 INCHES. PAINT SHALL BE SPECIFIED "TRAFFIC STRIPING PAINT" OR HAVE MANUFACTURER'S CERTIFICATION OF SUITABLE APPLICATION ON ASPHALTIC OR CONCRETE SURFACES.

## LIGHTING

1. APPLICATION LEVEL WILL BE 1.0 FOOT CANDLES (MIN.) WITH A UNIFORMITY RATIO (AVERAGE ILLUMINATION) NOT EXCEEDING 6:1 AND AS APPROVED BY THE PUBLIC WORKS DEPARTMENT DEPENDING ON PEDESTRIAN VOLUMES.
2. LIGHT FIXTURES SHALL BE FULL CUT-OFF FIXTURES AS DEFINED BY THE ILLUMINATING ENGINEERING SOCIETY OF NORTH AMERICA (IESNA) UNLESS OTHERWISE APPROVED BY THE CARSON CITY ENGINEER OR PUBLIC WORKS DIRECTOR.
3. LIGHT POLES SHALL BE LOCATED TO ELIMINATE INTERFERENCE WITH VEHICULAR OR PEDESTRIAN TRAFFIC (AT THE END OF PARKING ROWS WHEN PRACTICAL) AND AS APPROVED BY THE PUBLIC WORKS DEPARTMENT. POLES SHALL NOT BE LOCATED NEXT TO TREES.
4. MOUNTING POLES WILL COMPLY WITH THE SAME SPECIFICATIONS PRESCRIBED FOR URBAN COLLECTOR STREET USE.

NO.	REVISION	DATE	STANDARD DETAIL FOR PUBLIC WORKS CONSTRUCTION	SECTION
1	RENUMBER	3/22	<h1 style="text-align: center;">PARKING LOT REQUIREMENTS</h1>	CARSON CITY
				DRAWING NO. C-5.5.1.3
				DATE
				MAR 2022
APPROVED BY: 			3/22	

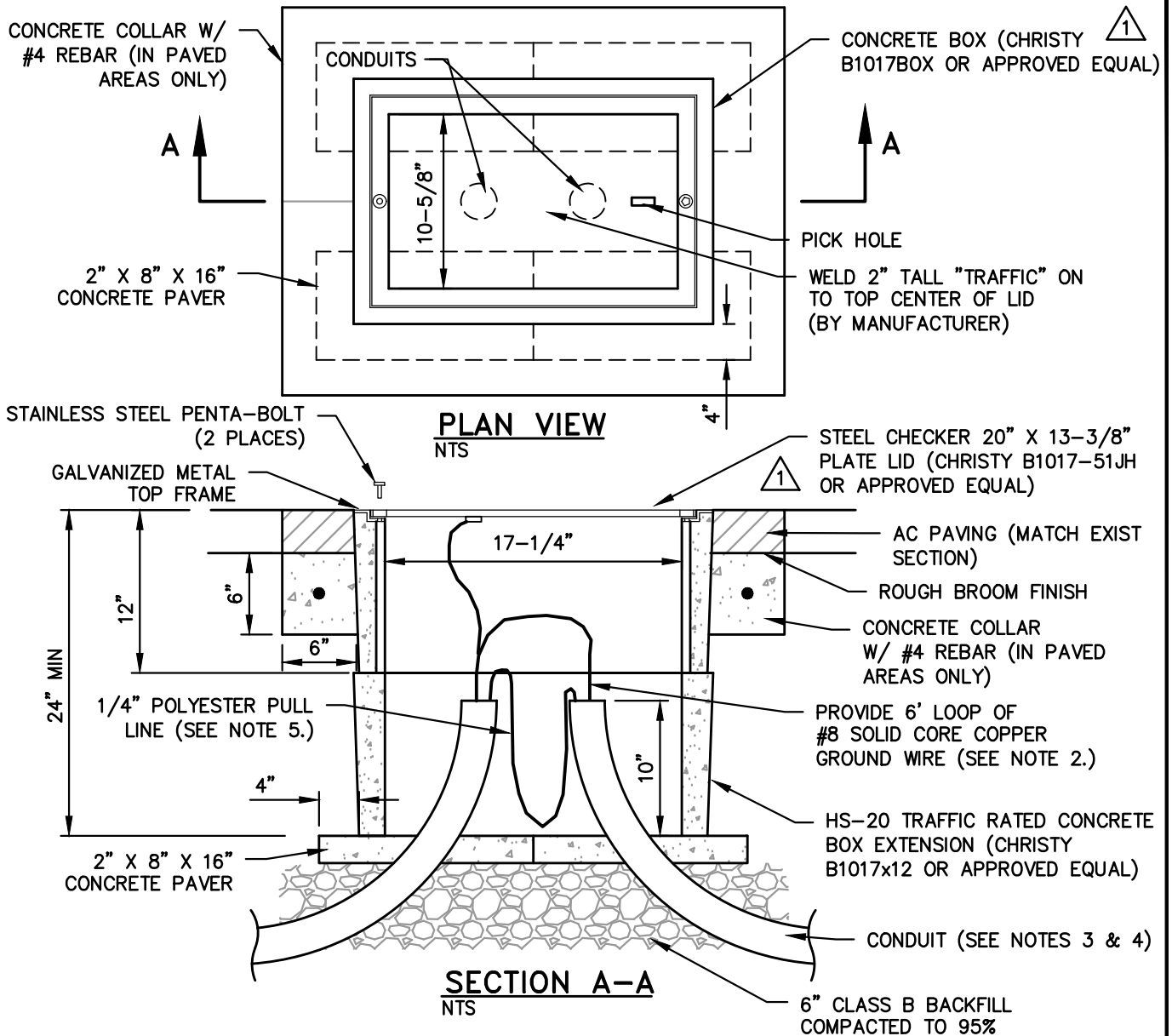

## NOTES:

- PULL BOXES AND COVERS SHALL MEET HS-20 TRAFFIC LOADING RATING.
- COVERS SHALL BE CADWELD BONDED TO GROUND WITH A STRANDED 6 AWG WIRE.
- CONDUIT SHALL BE SCHEDULE 80 AND CONDUIT ENTERING A PULLBOX SHALL BE TERMINATED WITH A SWEEP AND CAPPED WITH AN END BELL.
- CONDUITS TO USE 3 FEET RADIUS SWEEPS UNLESS OTHERWISE NOTED. SWEEPS ARE NOT TO BE CUT.
- CONDUITS SHALL HAVE 1/4" POLYESTER PULL LINE WITH SEQUENTIAL FOOTAGE MARKINGS AND A MINIMUM BREAKING STRENGTH OF 400 POUND PULL LINE SHALL EXTEND A MINIMUM OF 3 FEET FROM EACH HANDHOLE.
- NO. 5 PULL BOXES SHALL BE USED WHERE CONDUIT RUNS CONTAIN TRAFFIC SIGNAL UNLESS OTHERWISE APPROVED BY THE CARSON CITY ENGINEER OR PUBLIC WORKS DIRECTOR. CABLE. NO. 3-1/2 PULL BOXES MAY BE USED AT ALL OTHER LOCATIONS.
- A 6 INCH CLEARANCE SHALL BE MAINTAINED FROM THE PULLBOX LIDS AND THE CONDUCTORS COILED IN THE PULL BOXES.
- ALL PULL BOXES SHALL HAVE SLIP RESISTANT STEEL COVERS WITH EMBOSSED NON-SKID PATTERN.



NO.	REVISION	DATE	STANDARD DETAIL FOR PUBLIC WORKS CONSTRUCTION	SECTION
1	DET NUMBER		<h1>TRAFFIC SIGNAL PULL BOX &amp; LID</h1>	CARSON CITY
	NOTE 8	3/22		DRAWING NO. C-5.6.1
				DATE
				MAR 2022
APPROVED BY:				